

# GSSE Embryology Tutorial

Matthew Jacob Smith

Eastern and Greater Southern Surgical Skills Network

2021

# Overview

1. Early embryonic development
2. Central nervous system development
3. Endodermal tube formation and derivatives
4. Urogenital system development
5. Branchial cleft derivatives
6. Cardiac and vasculature development

# Overview

1. **Early embryonic development**
2. Central nervous system development
3. Endodermal tube formation and derivatives
4. Urogenital system development
5. Branchial cleft derivatives
6. Cardiac and vasculature development

# Spermatogenesis

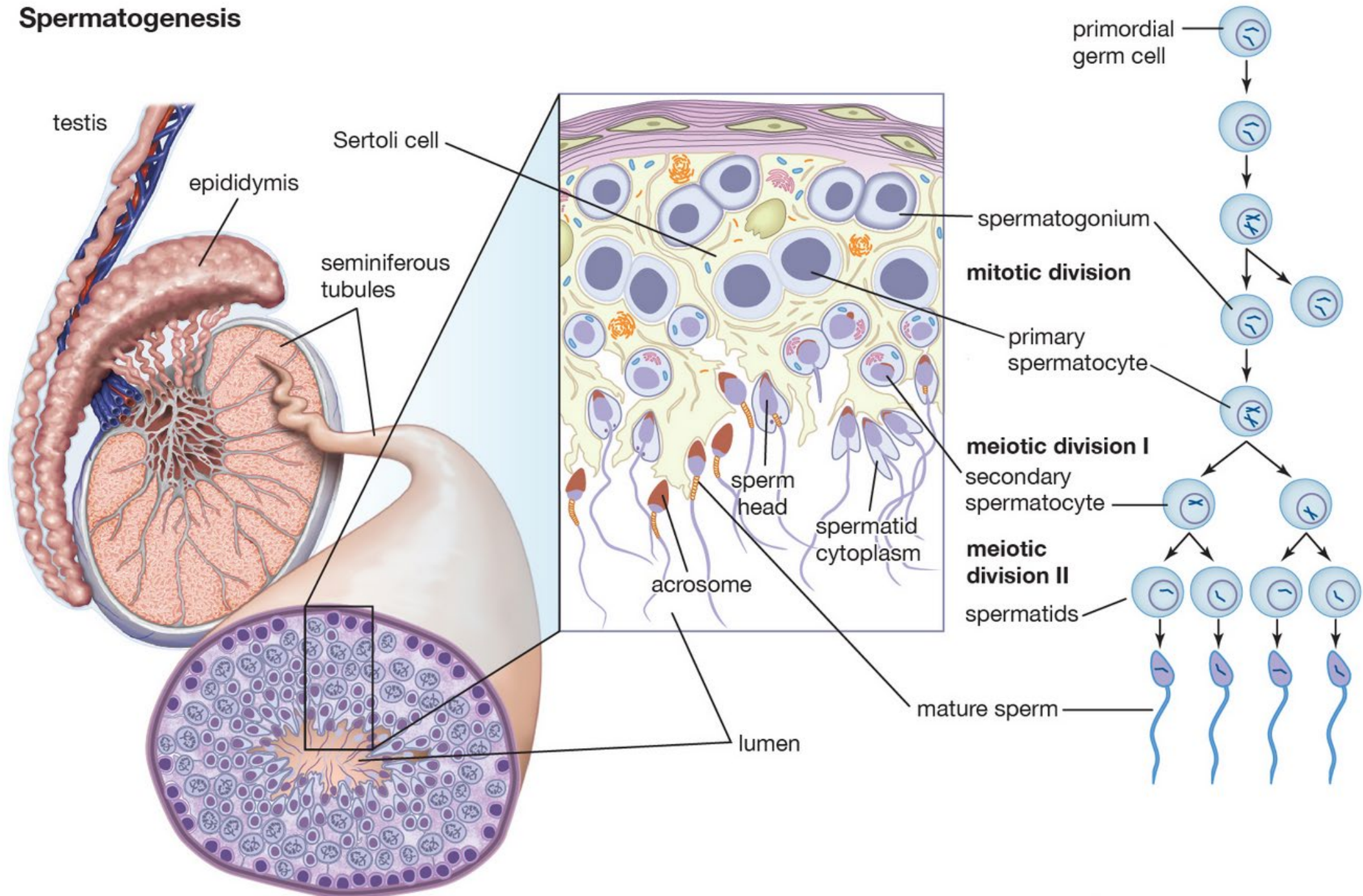



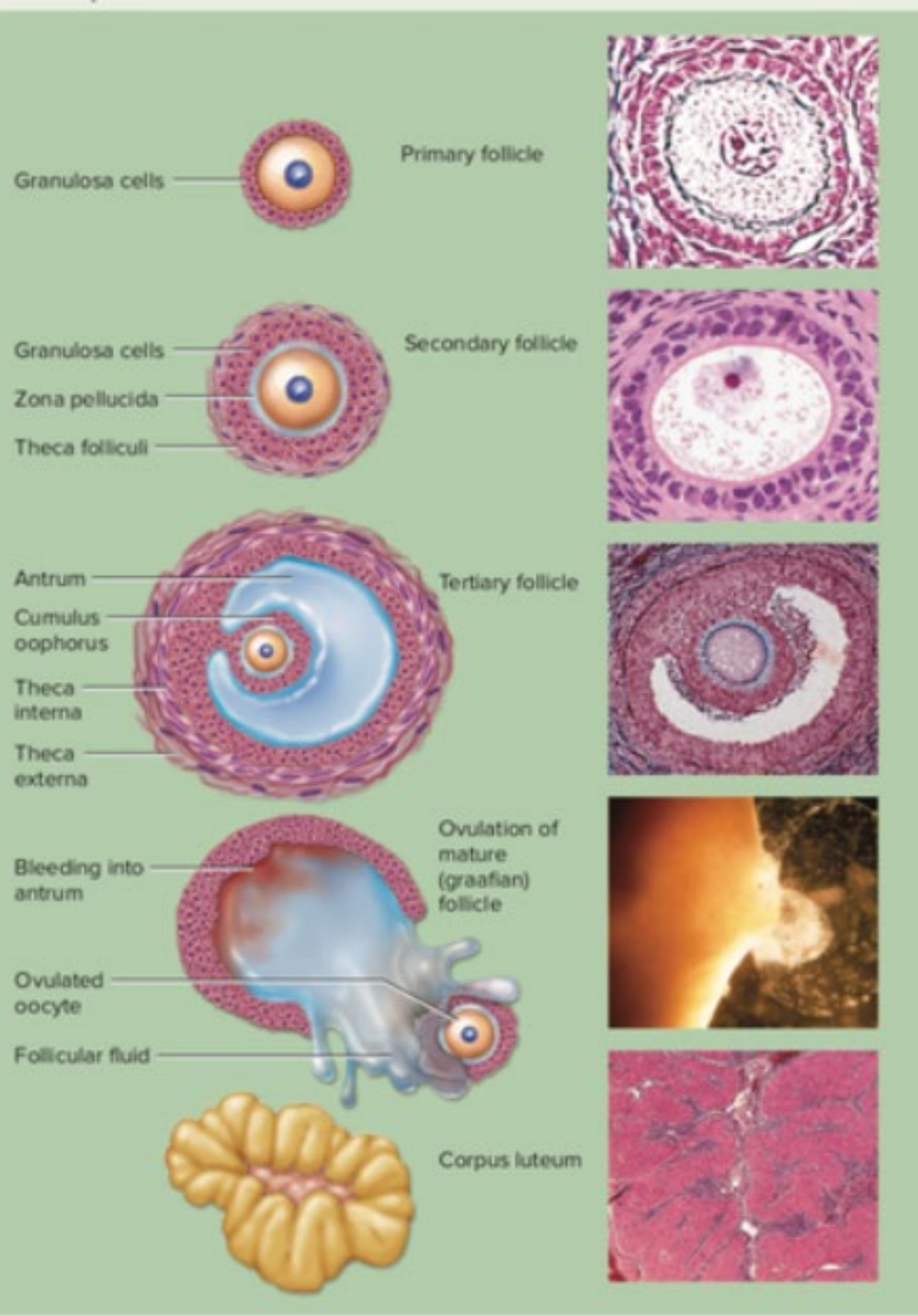
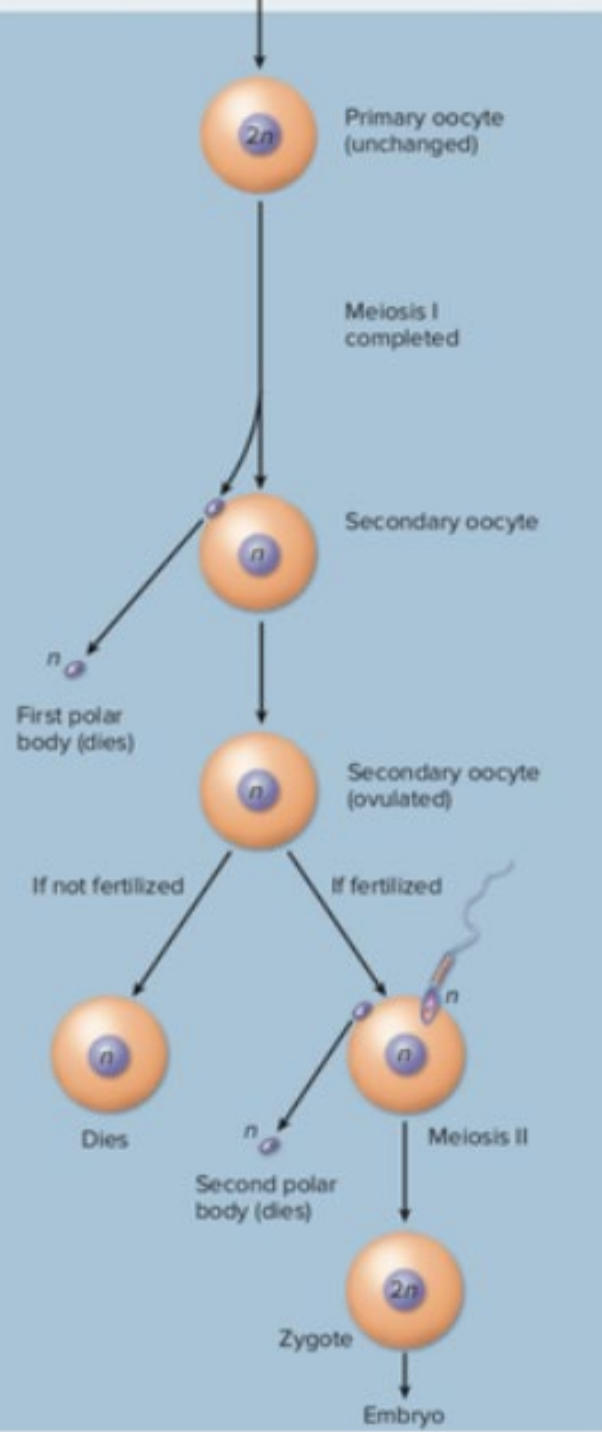

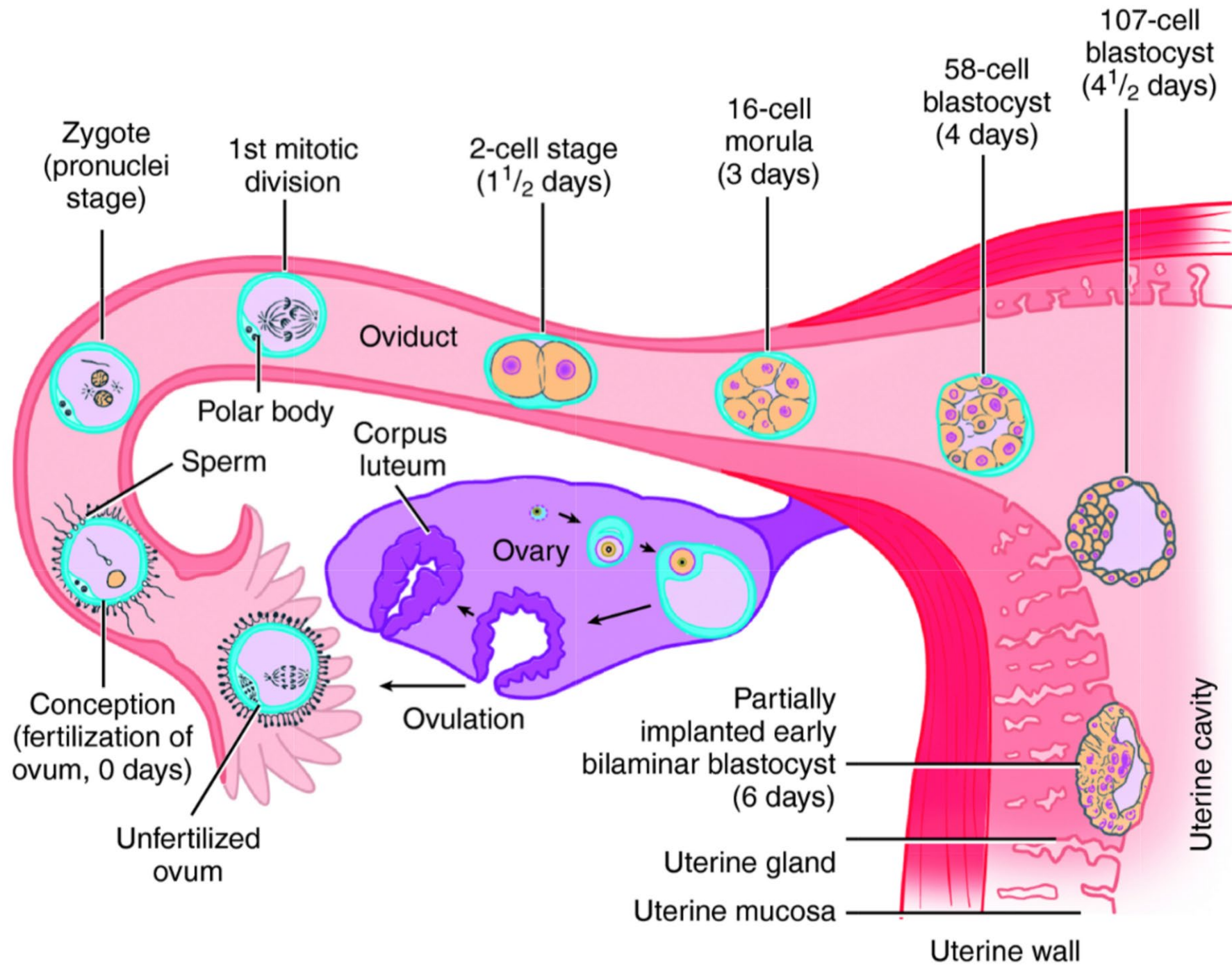

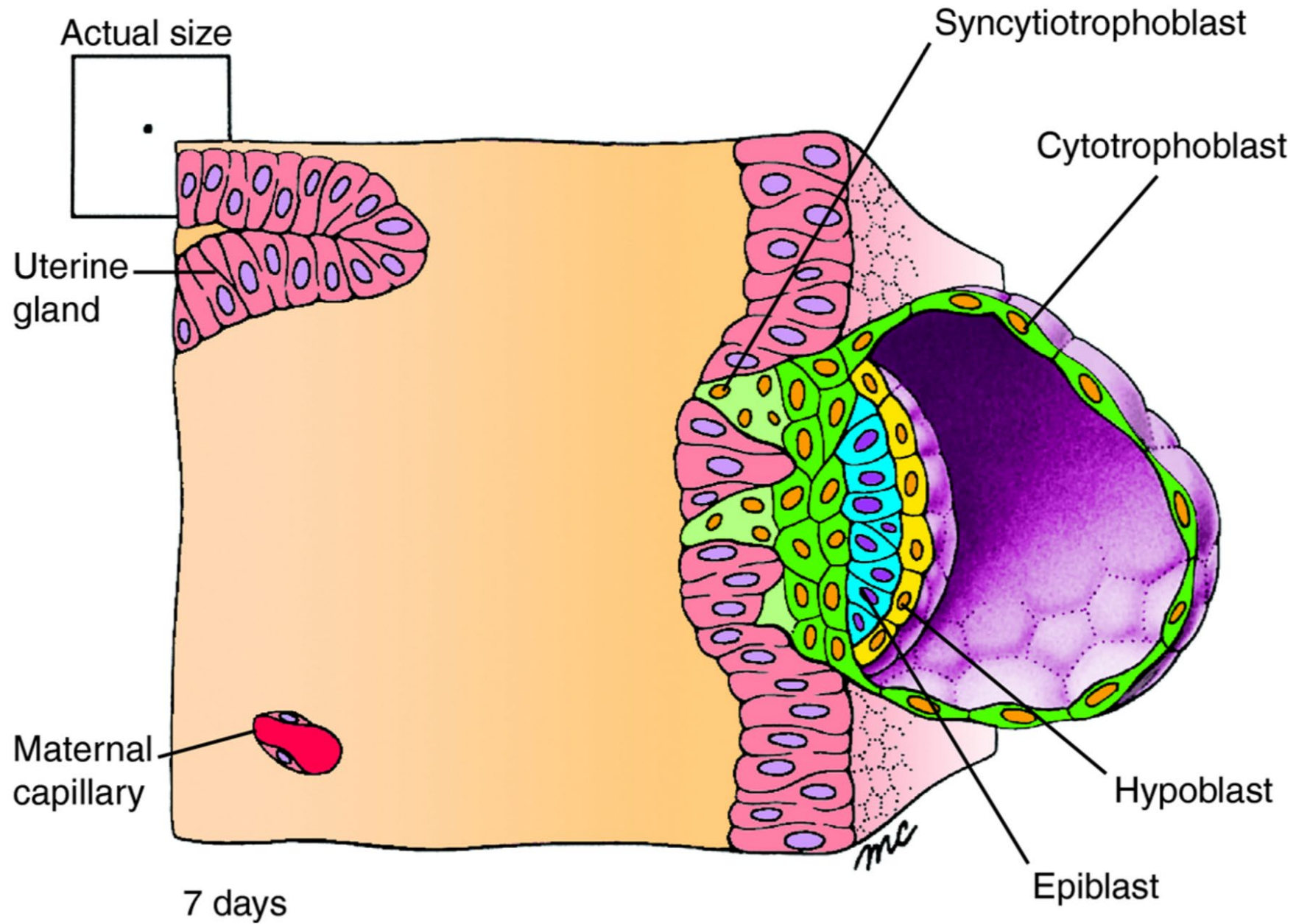



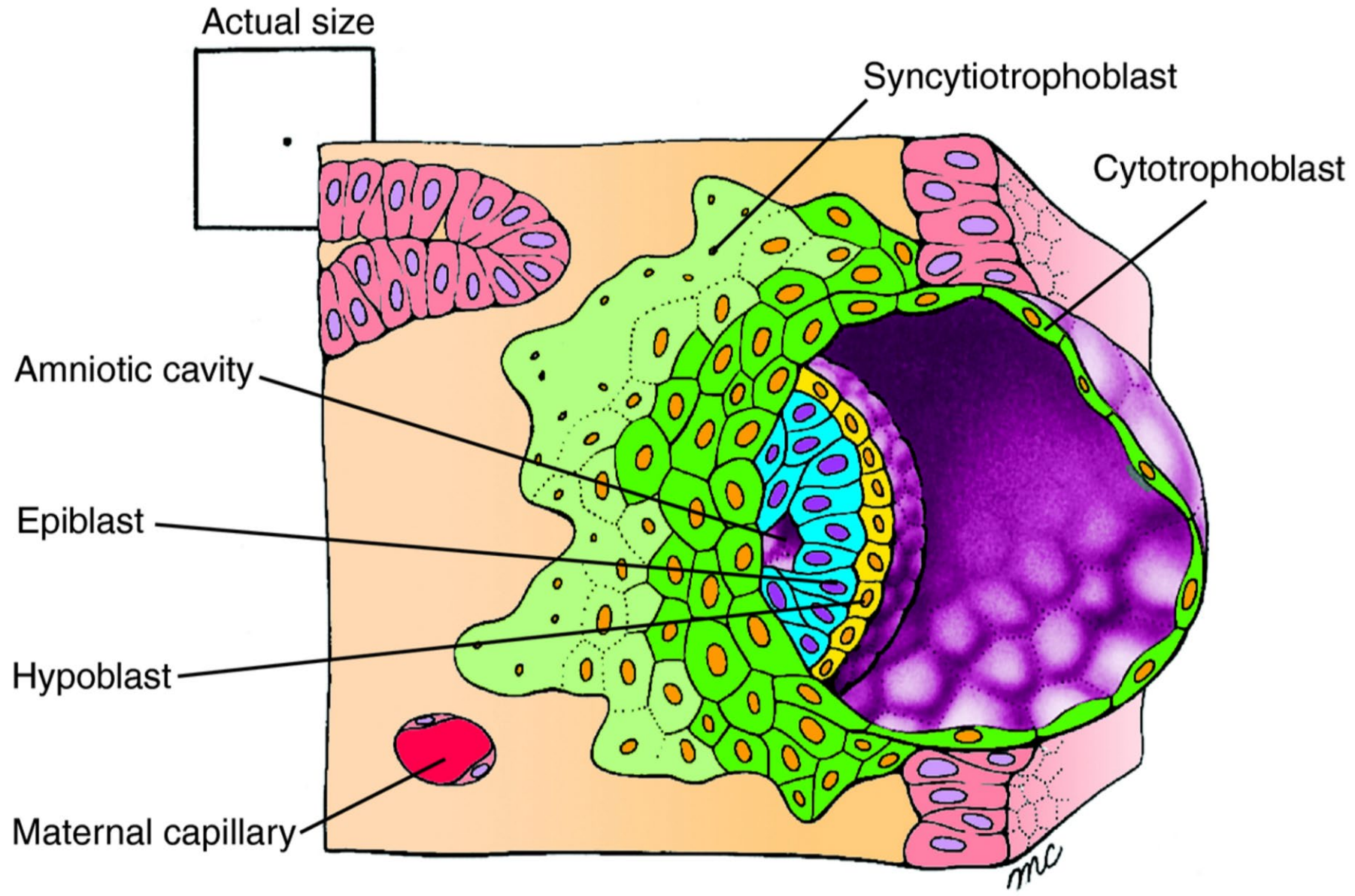

8 days

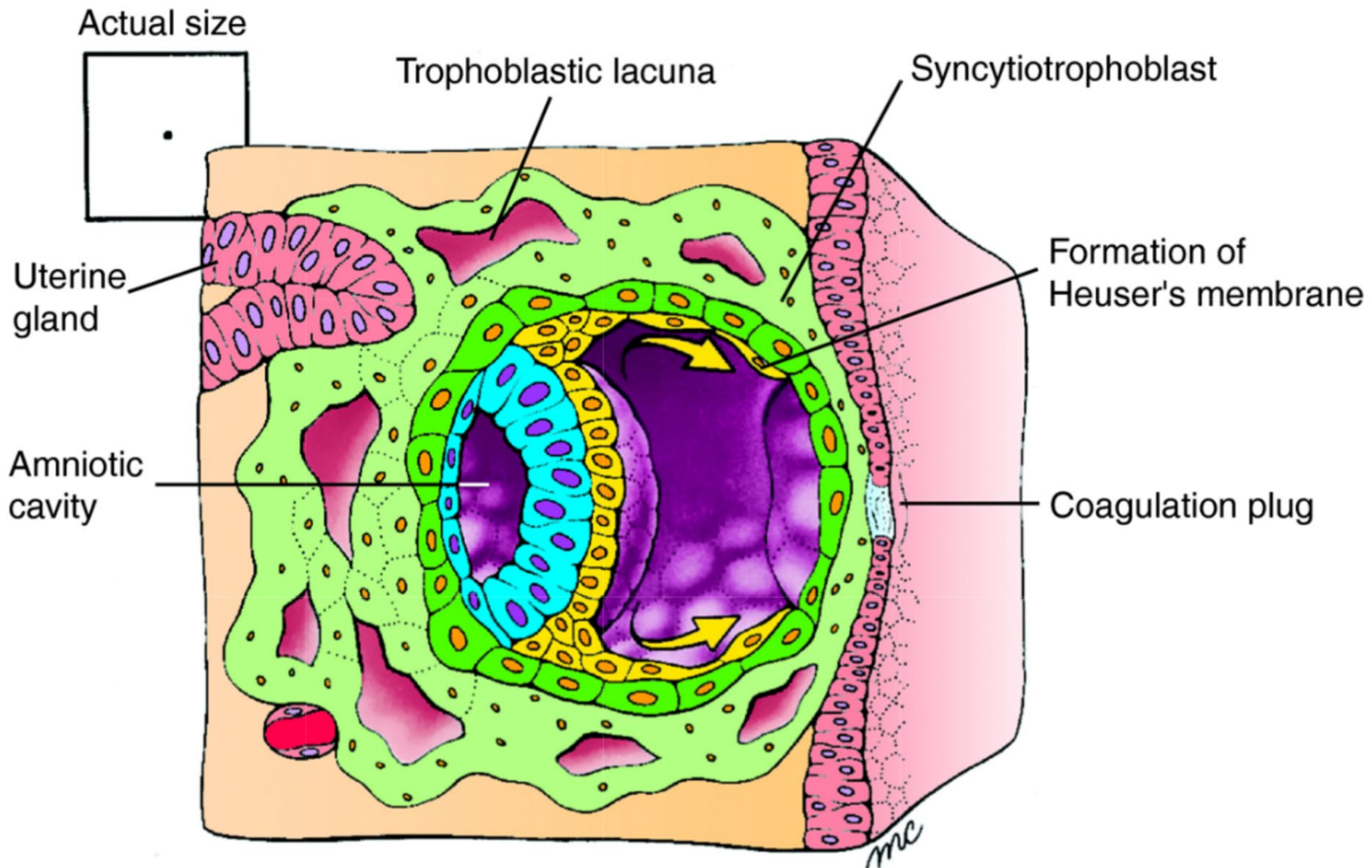

9 days



Actual size



Primary yolk sac

Heuser's membrane

Amniotic cavity

Cytotrophoblast

Extraembryonic mesoderm

A

10-11 days

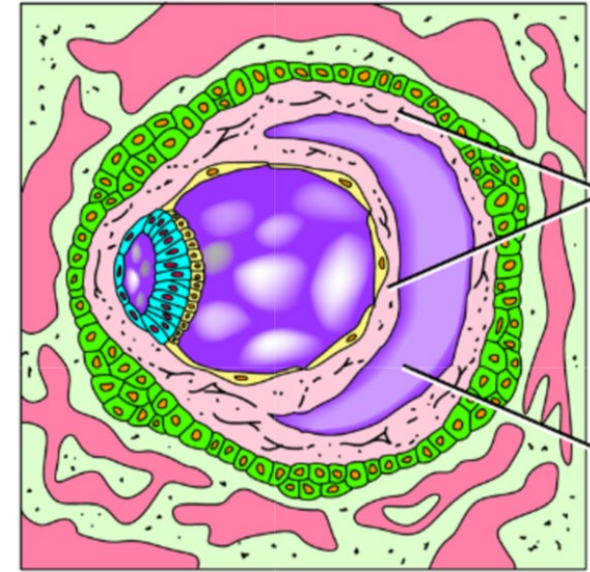

Extraembryonic mesoderm

Chorionic cavity

C

12-13 days



Actual size

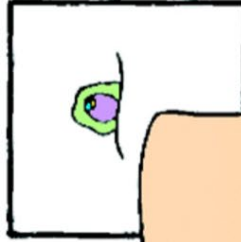

Syncytiotrophoblast

Connecting stalk

Cytotrophoblast

Extraembryonic mesoderm

Trophoblastic lacuna

14–15 days

Remnants of primary yolk sac

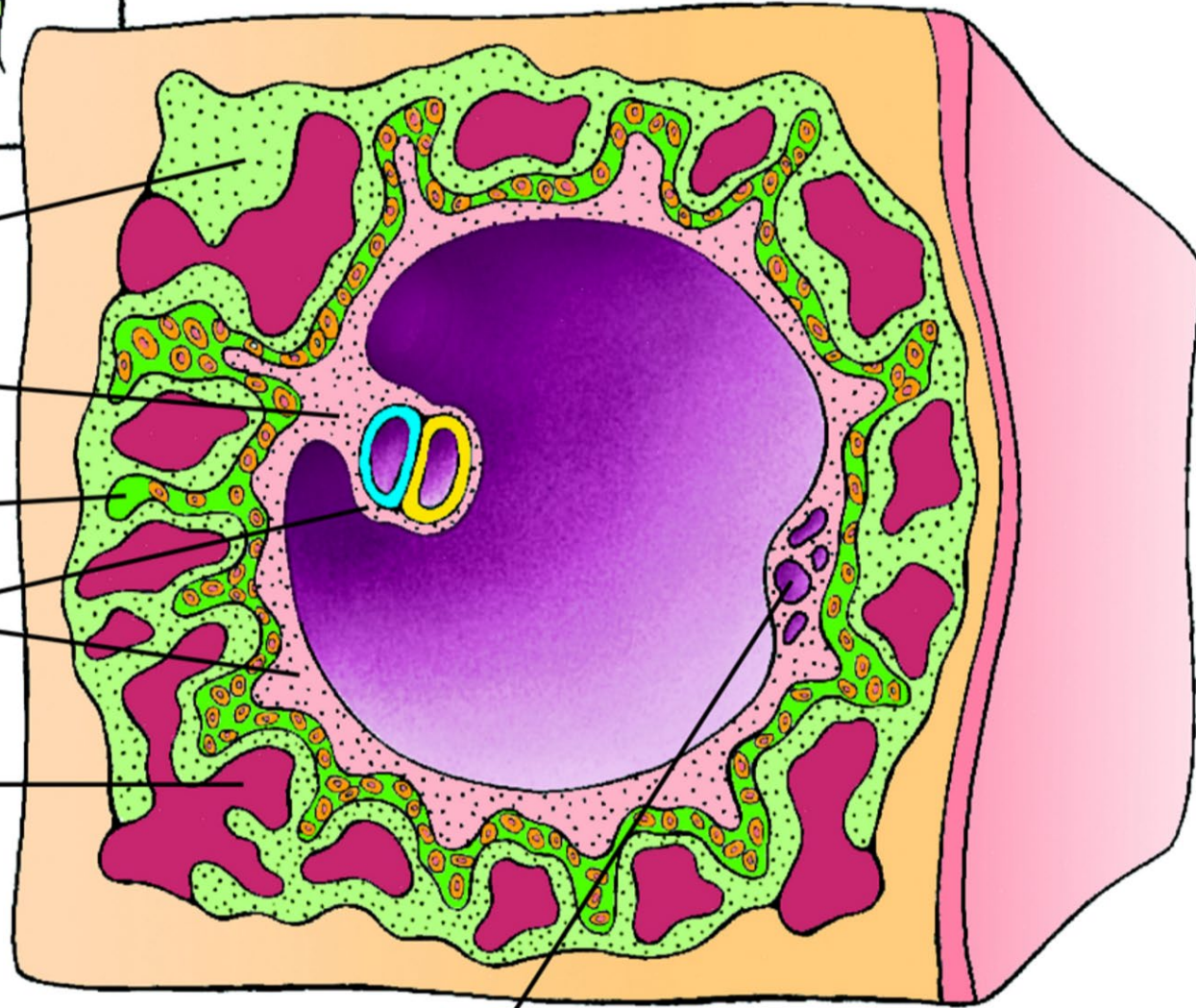

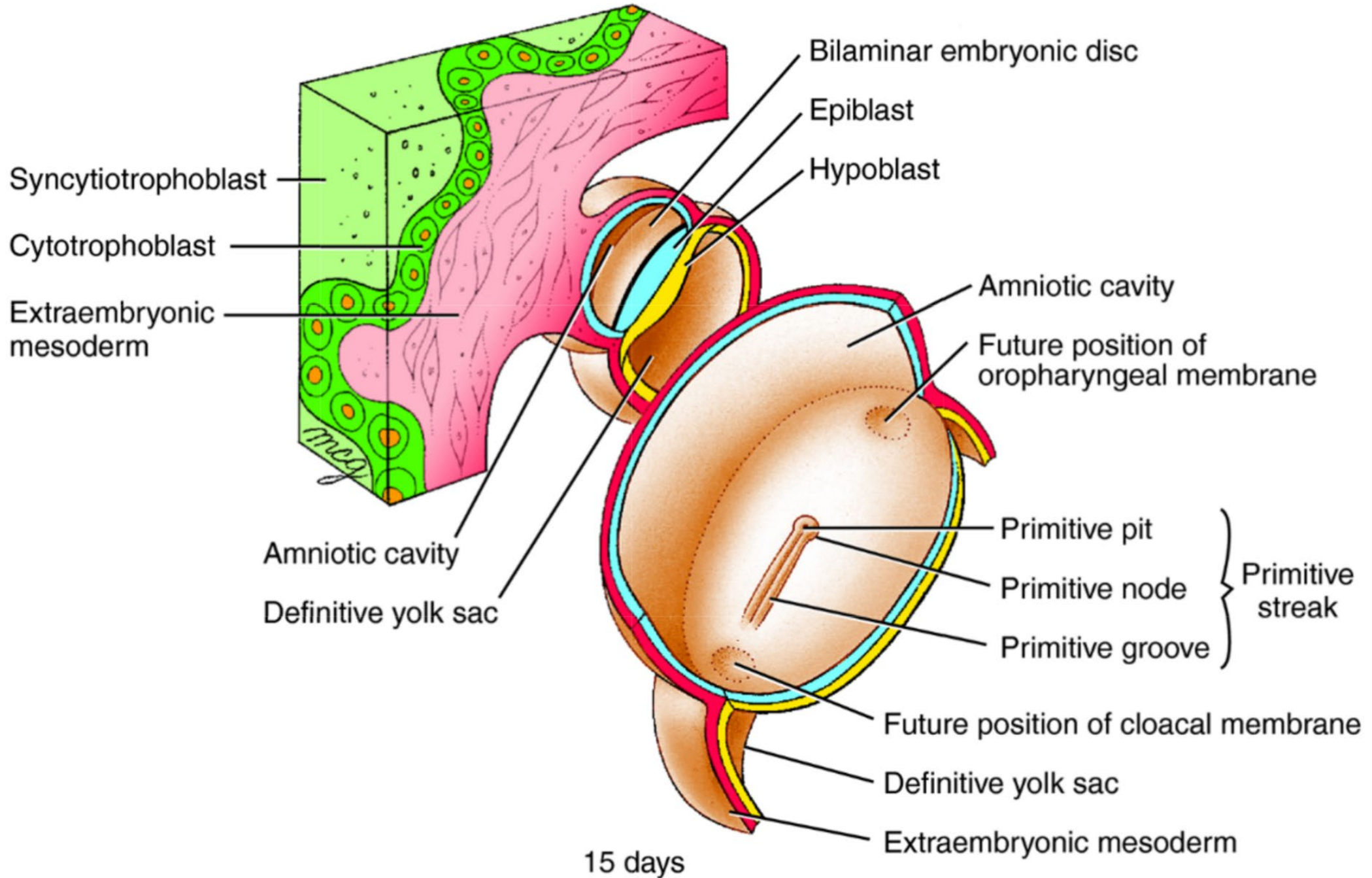



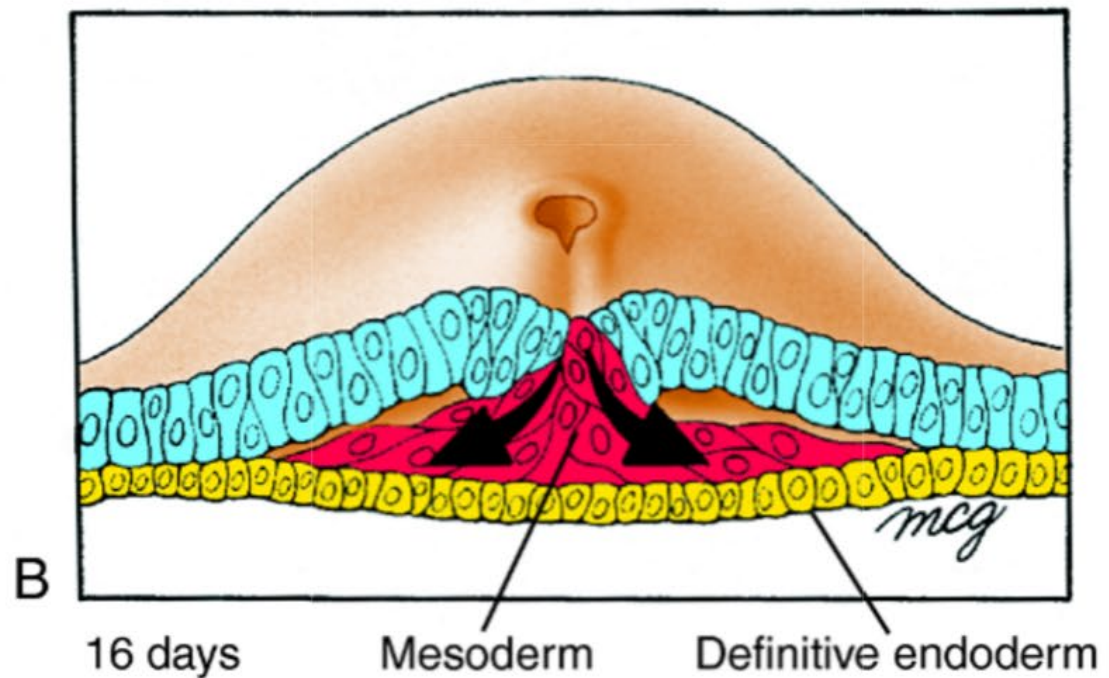
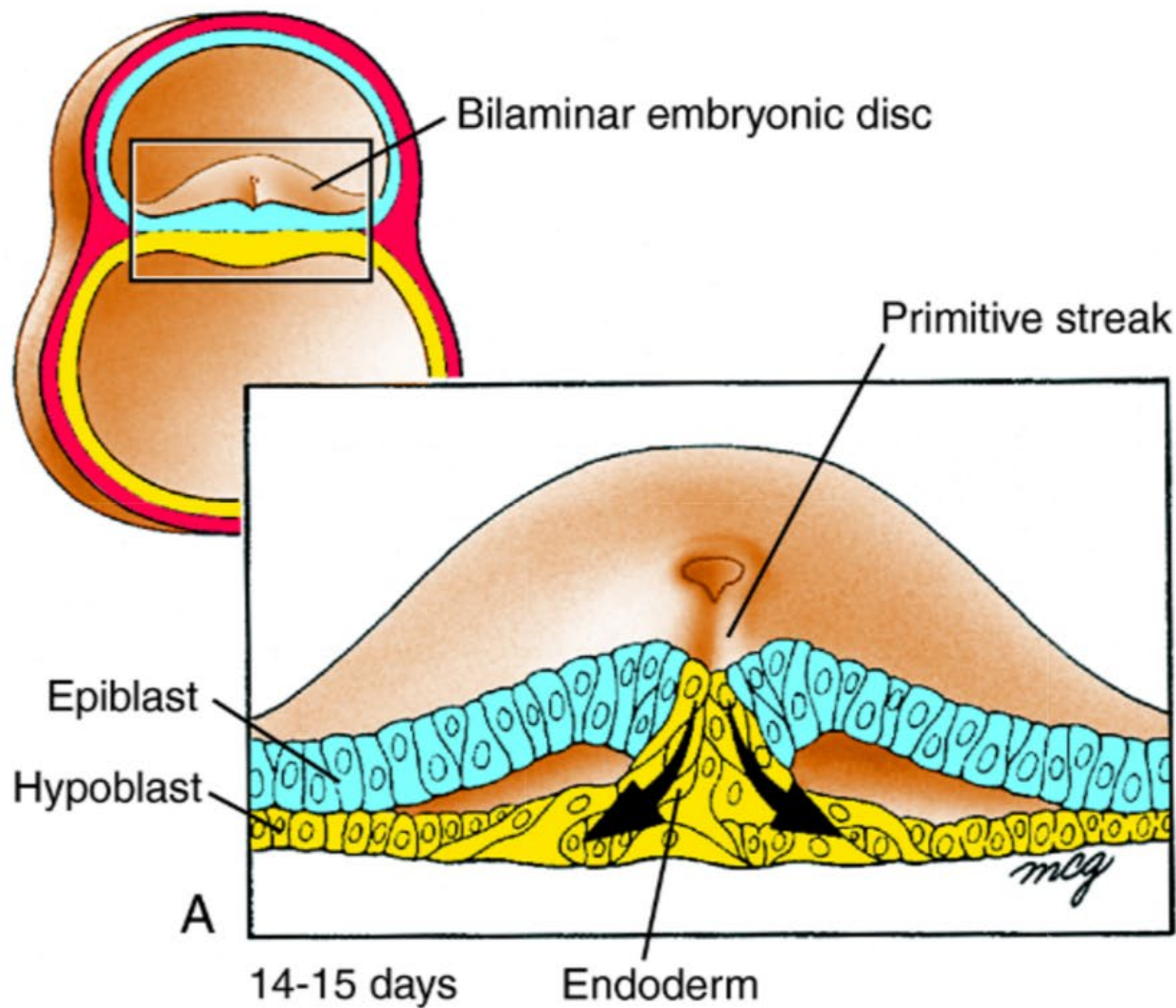



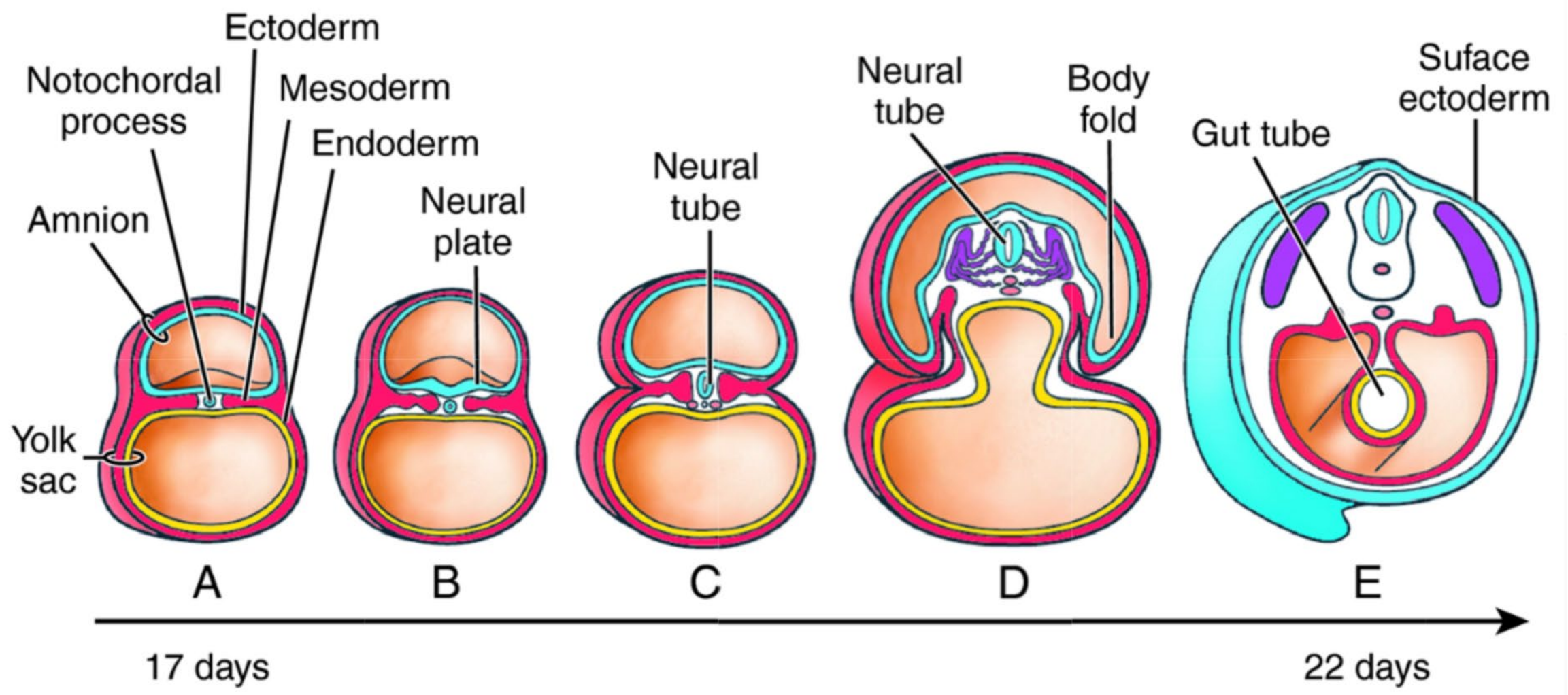



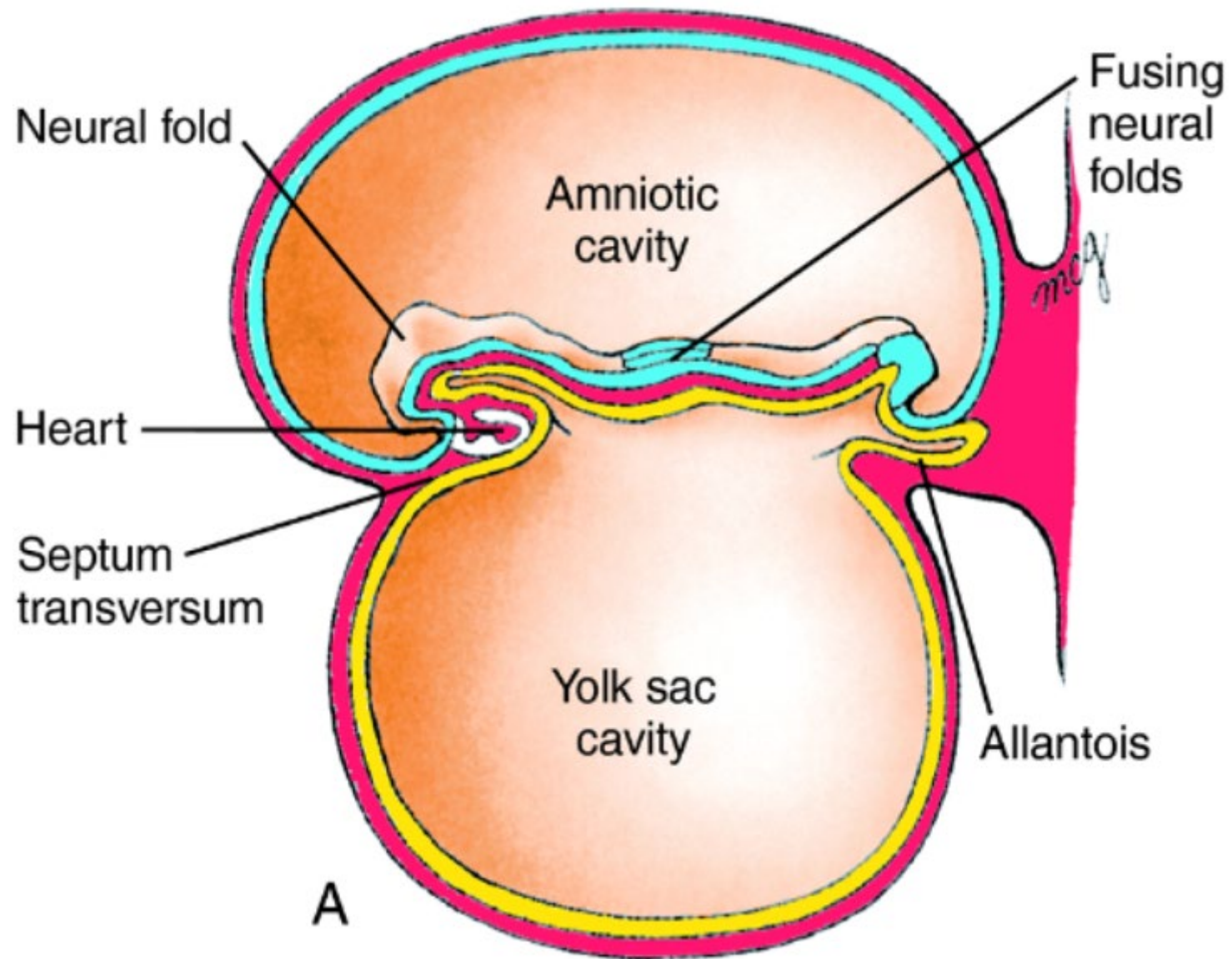



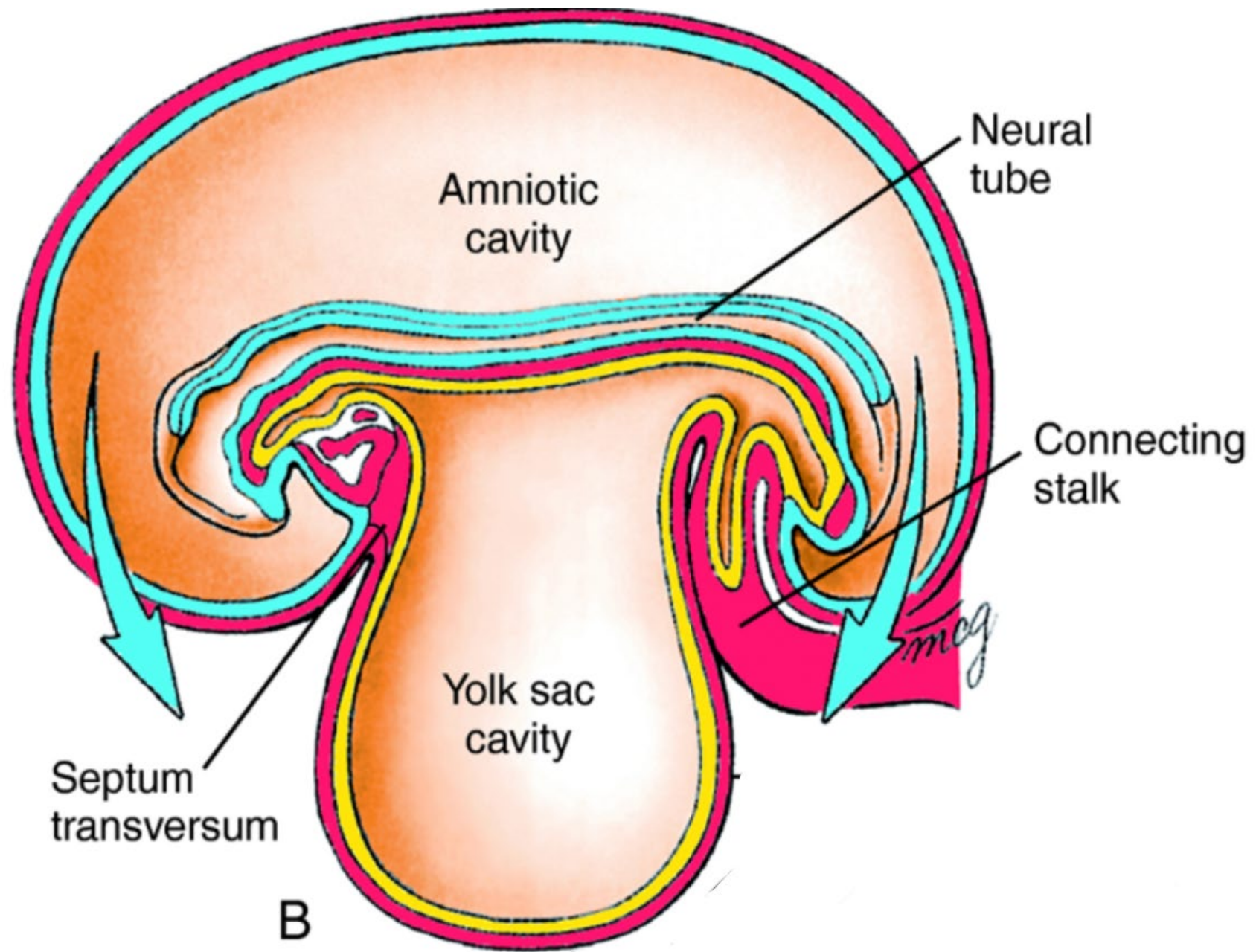

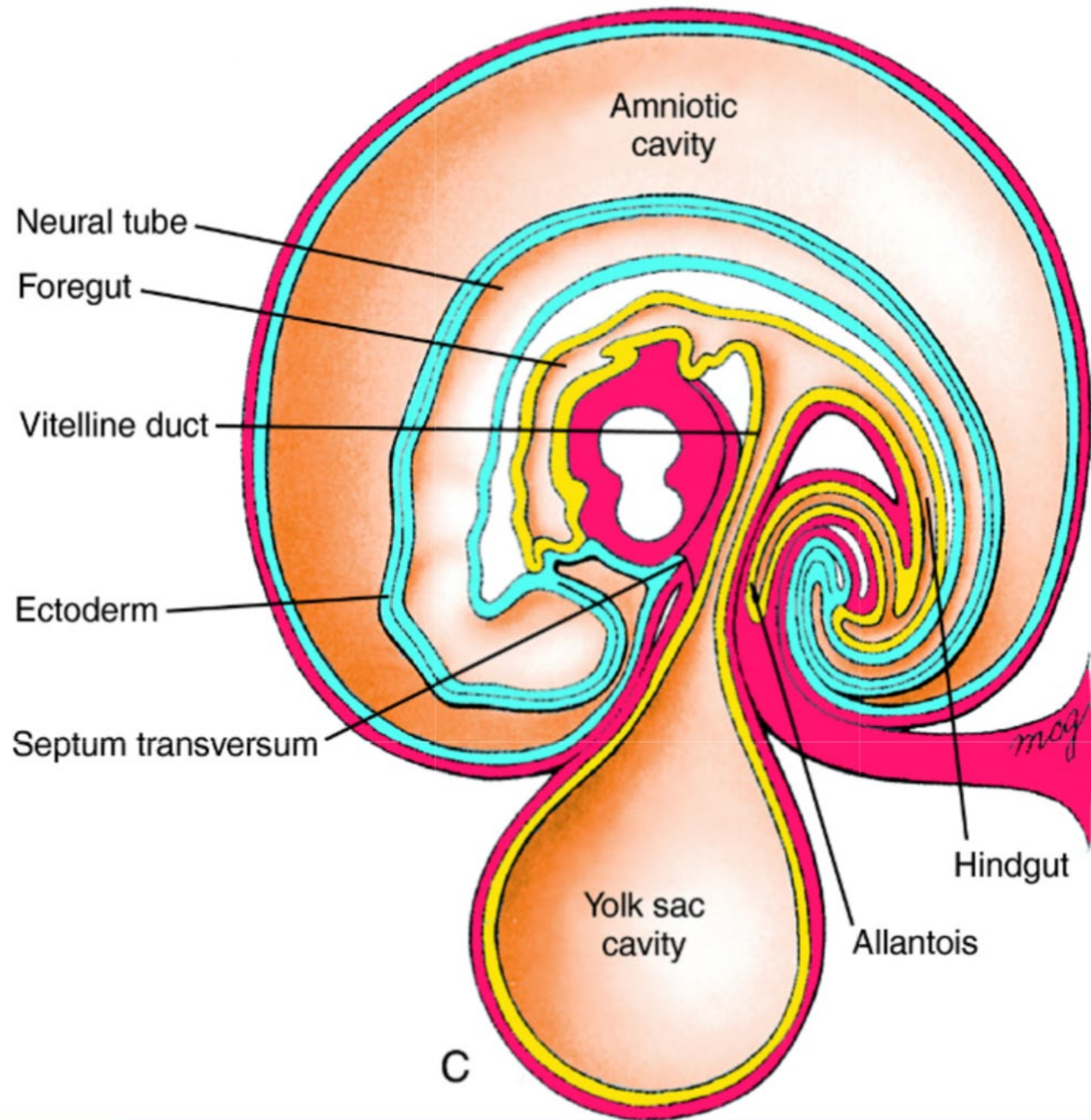

# Overview

1. Early embryonic development
2. **Central nervous system development**
3. Endodermal tube formation and derivatives
4. Urogenital system development
5. Branchial cleft derivatives
6. Cardiac and vasculature development

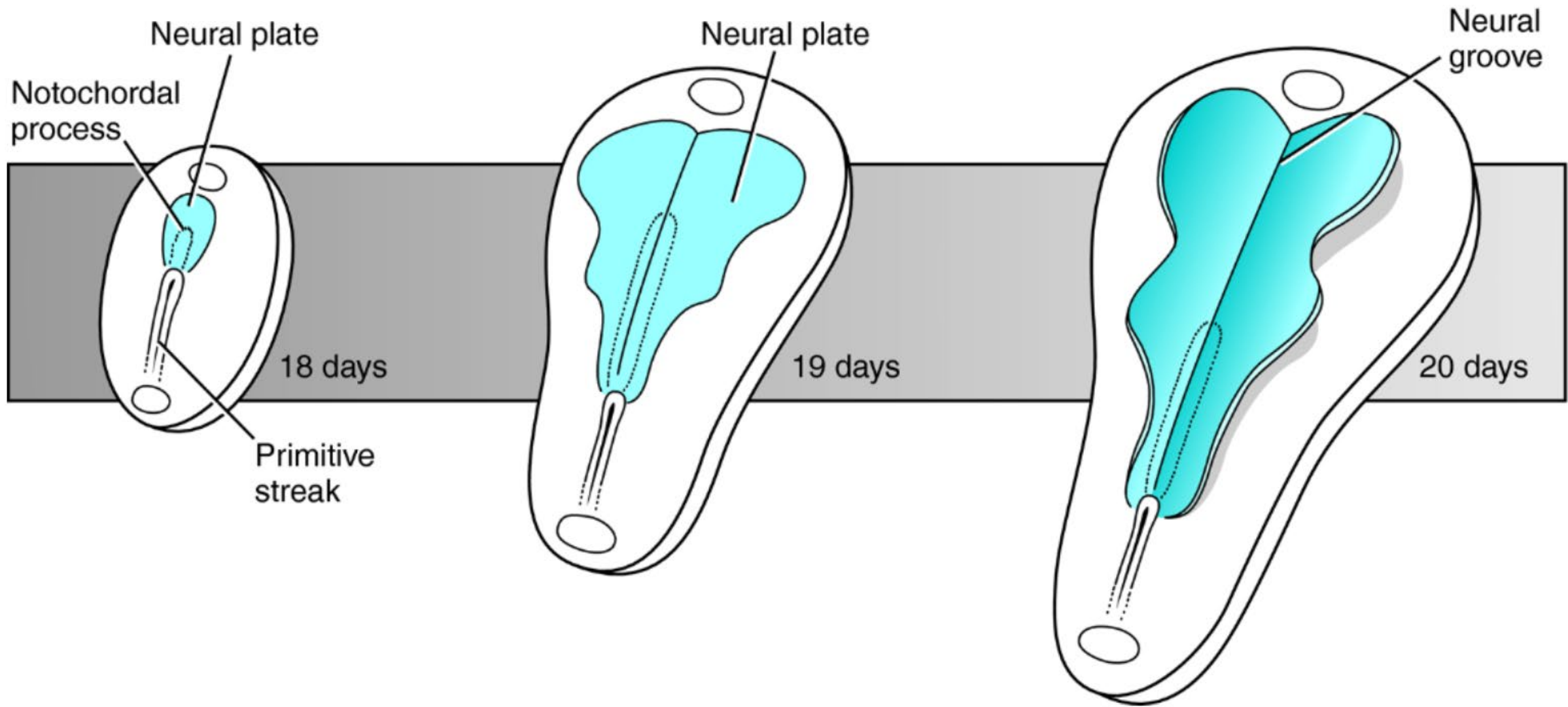



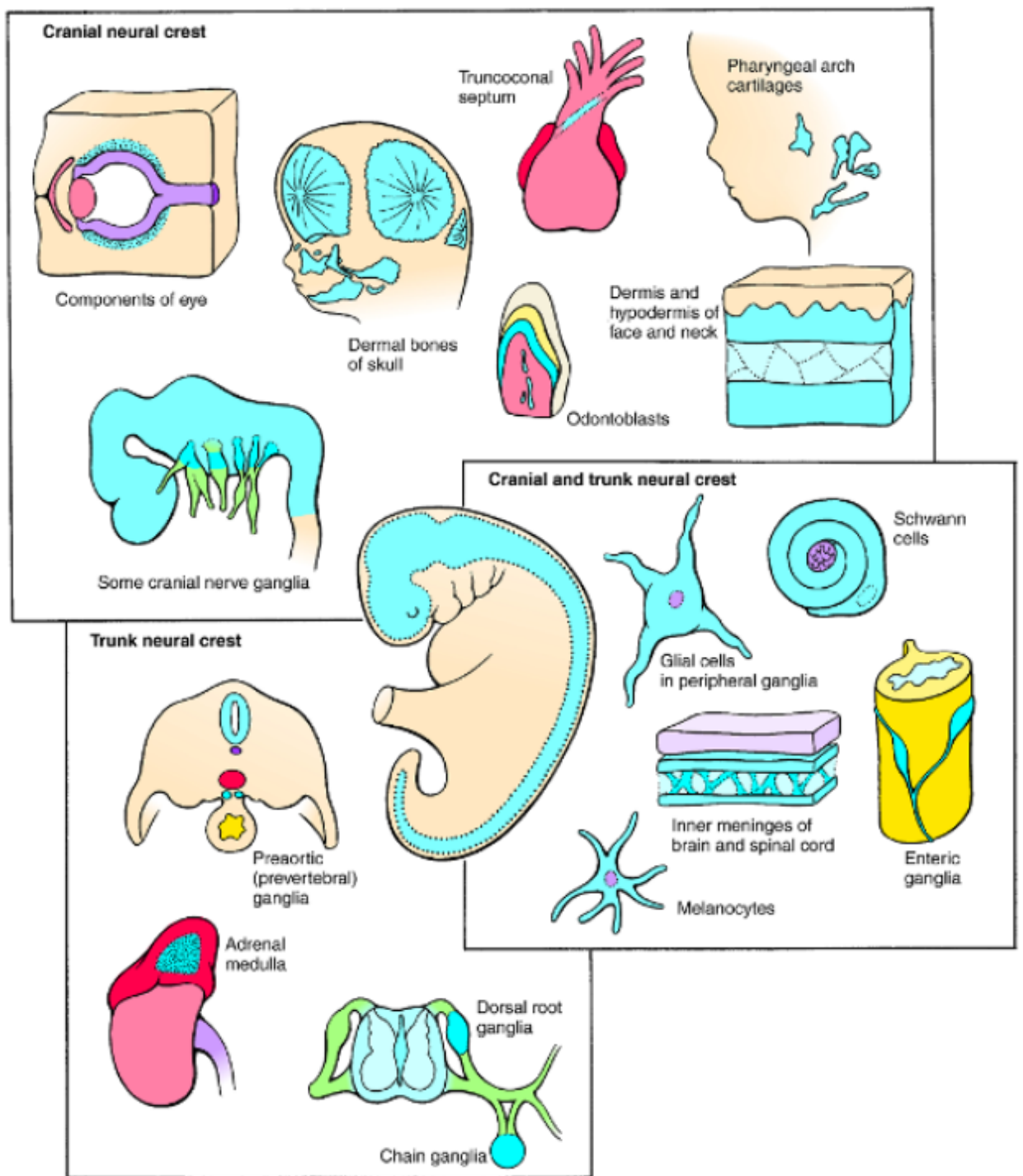
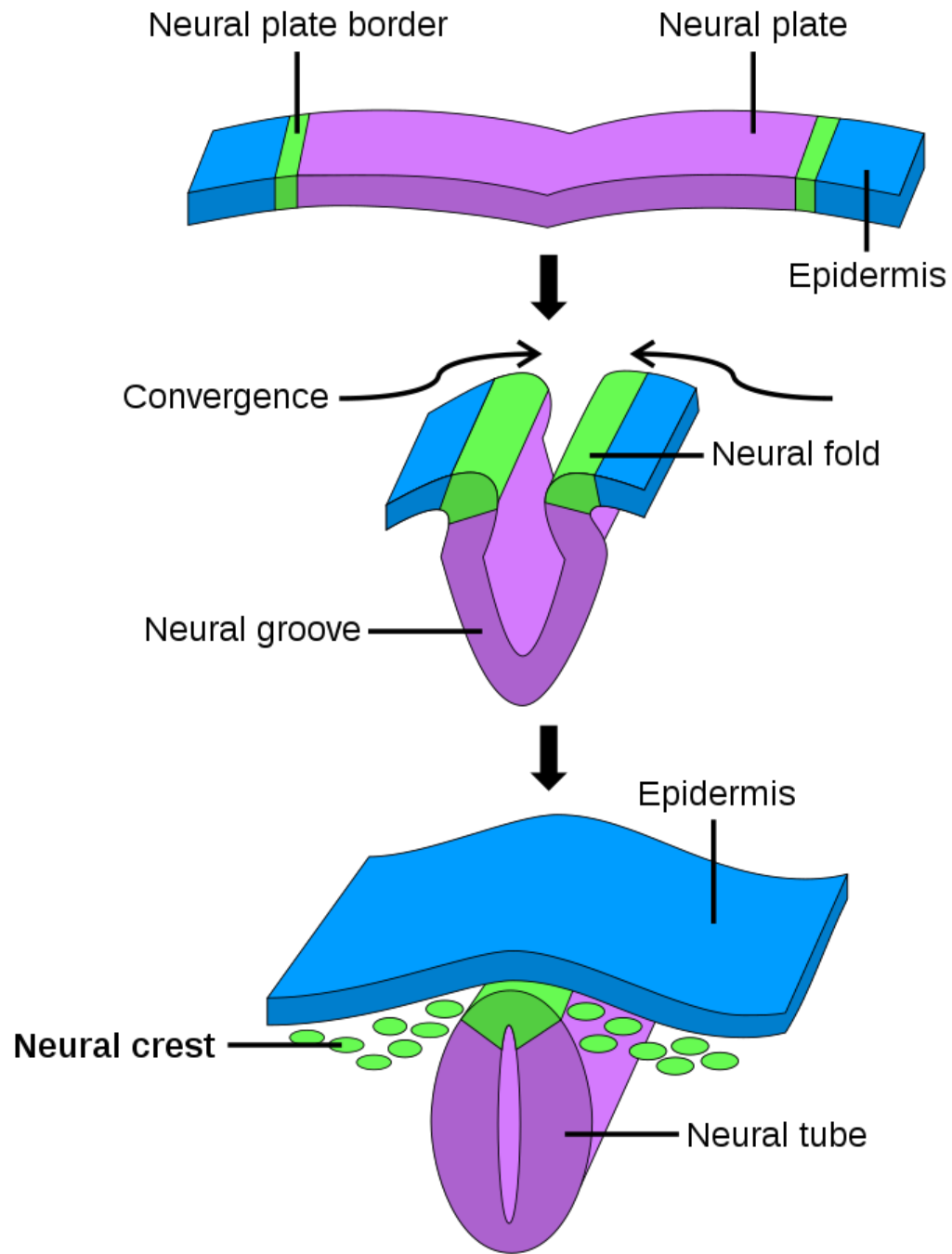

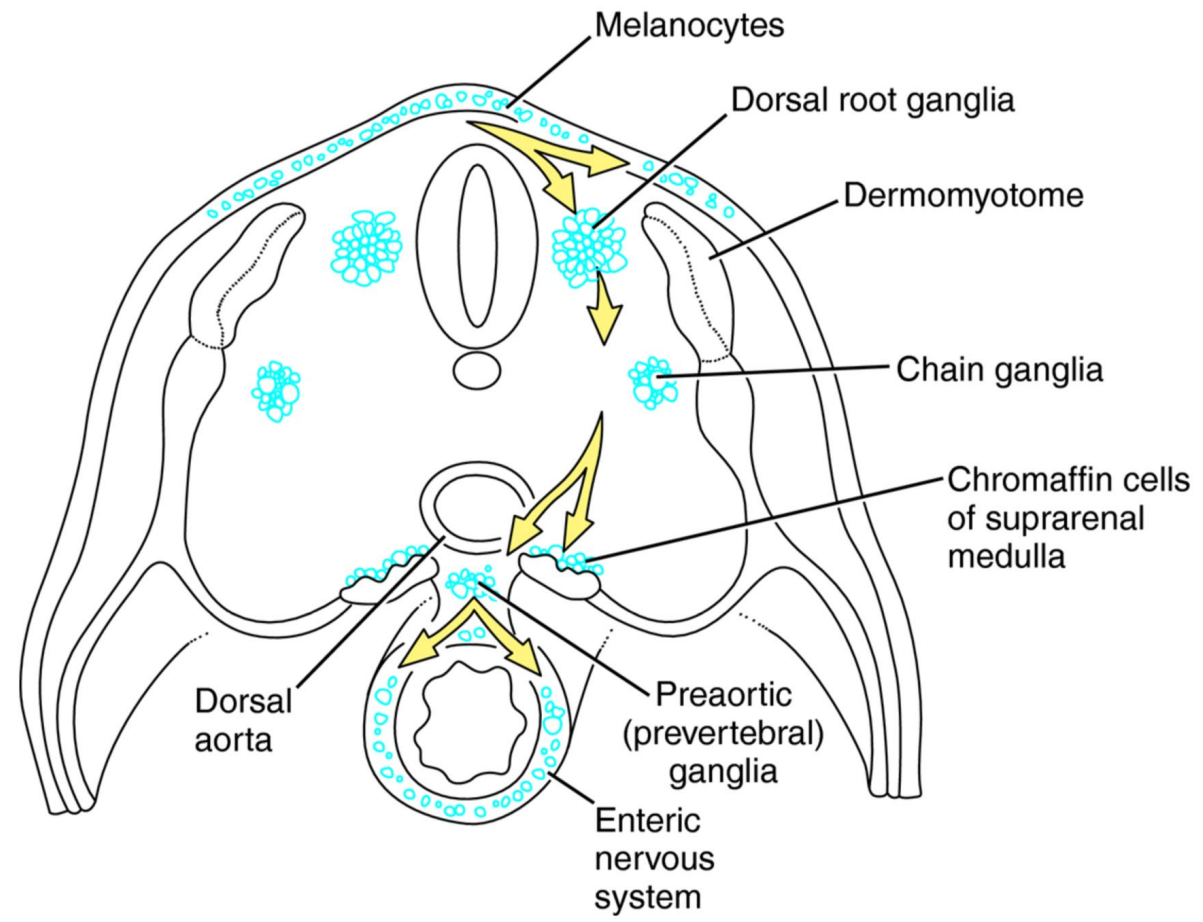
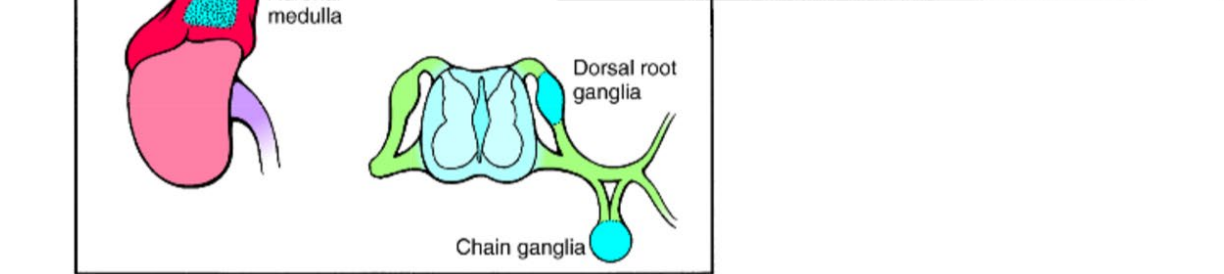
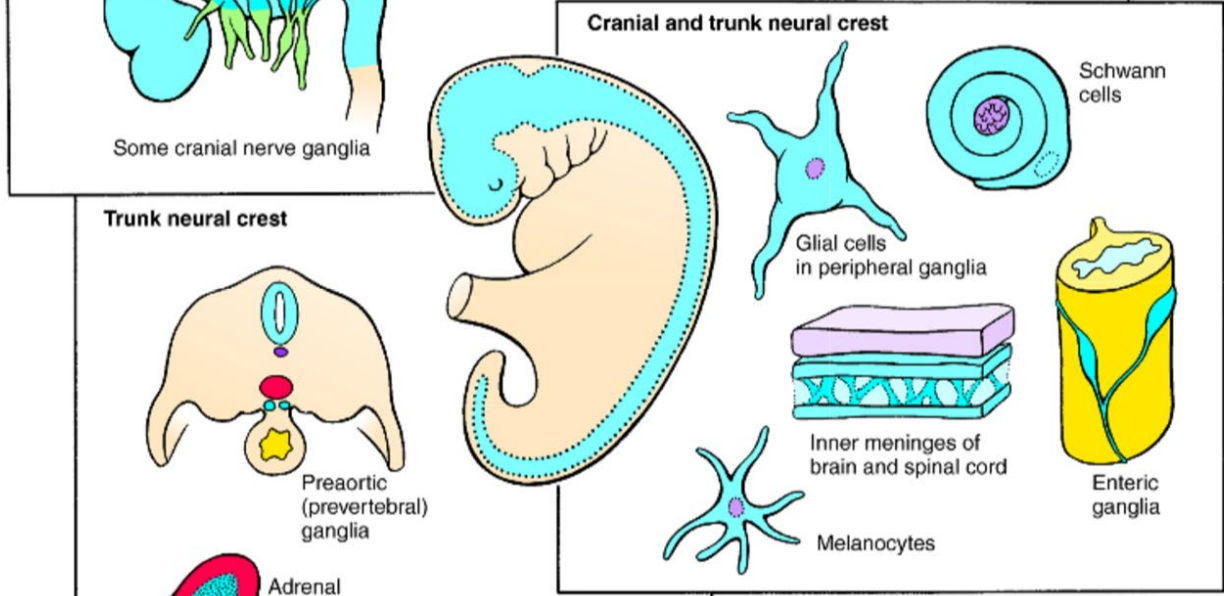
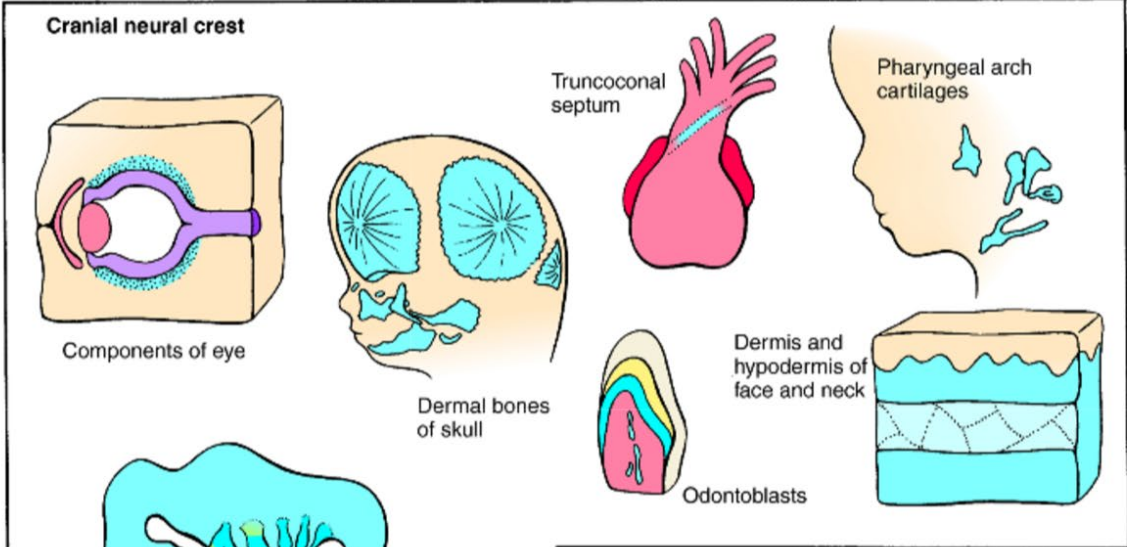



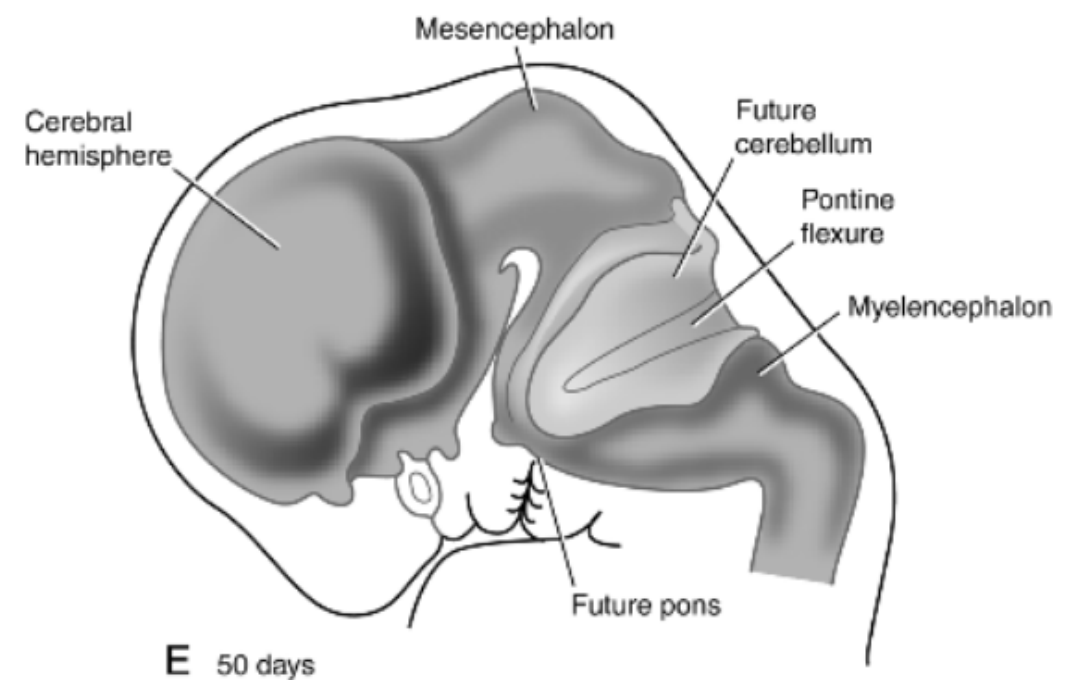
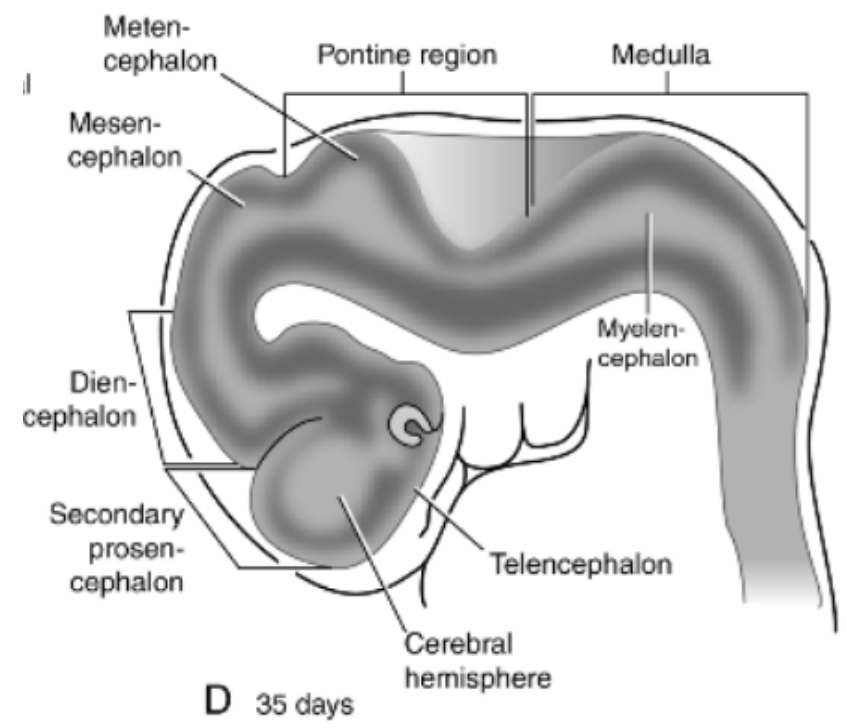
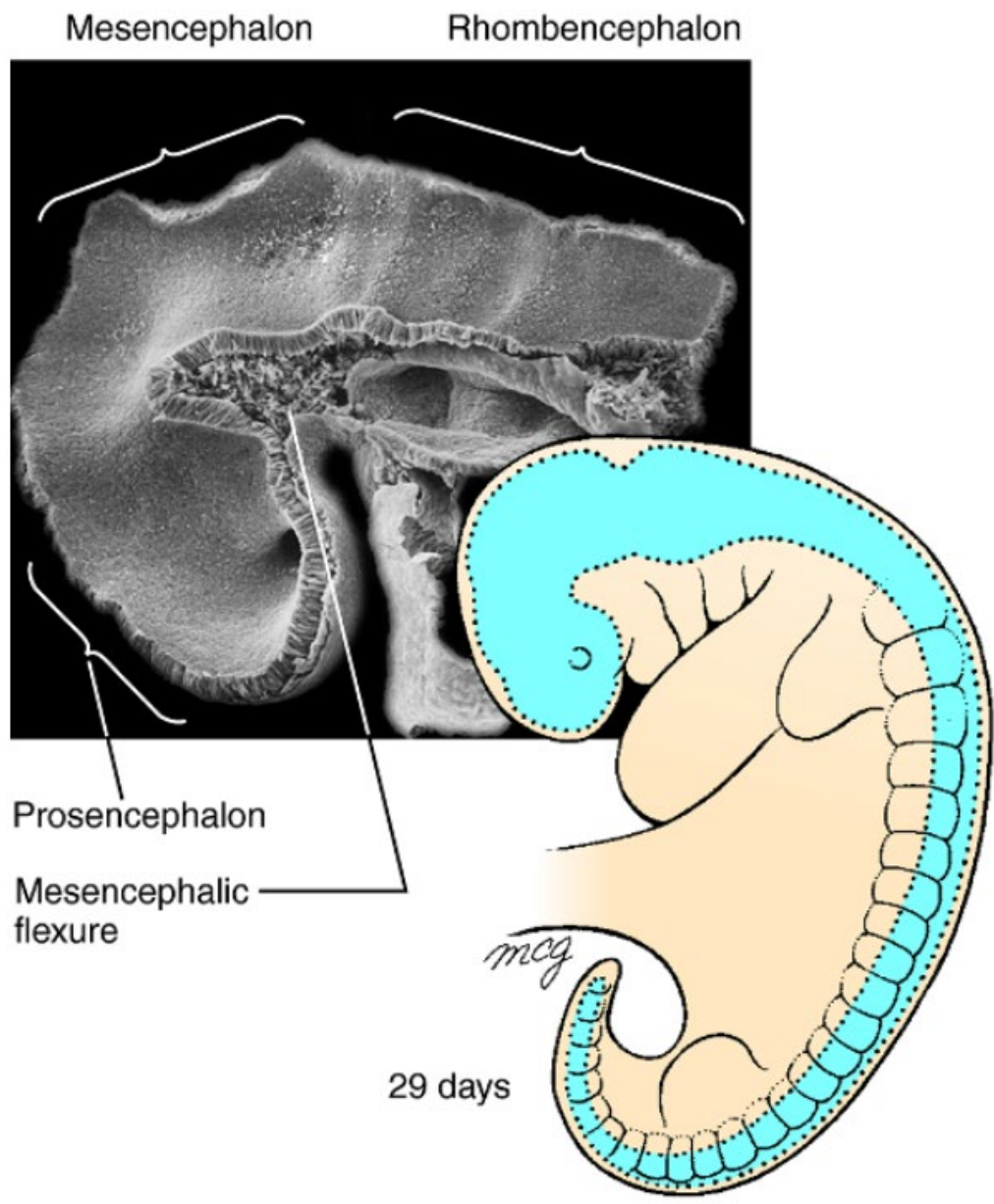

# Overview

1. Early embryonic development
2. Central nervous system development
3. **Endodermal tube formation and derivatives**
4. Urogenital system development
5. Branchial cleft derivatives
6. Cardiac and vasculature development

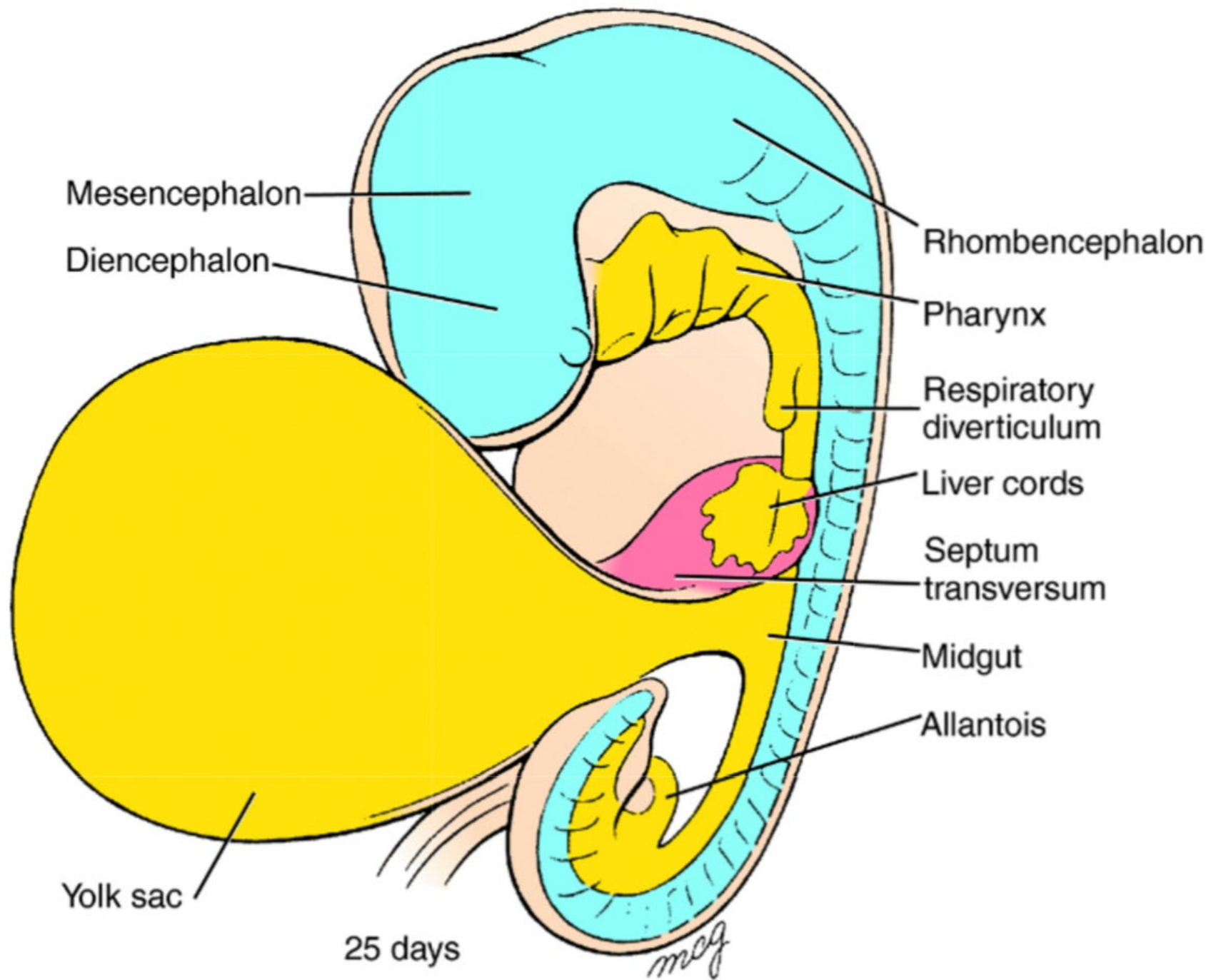

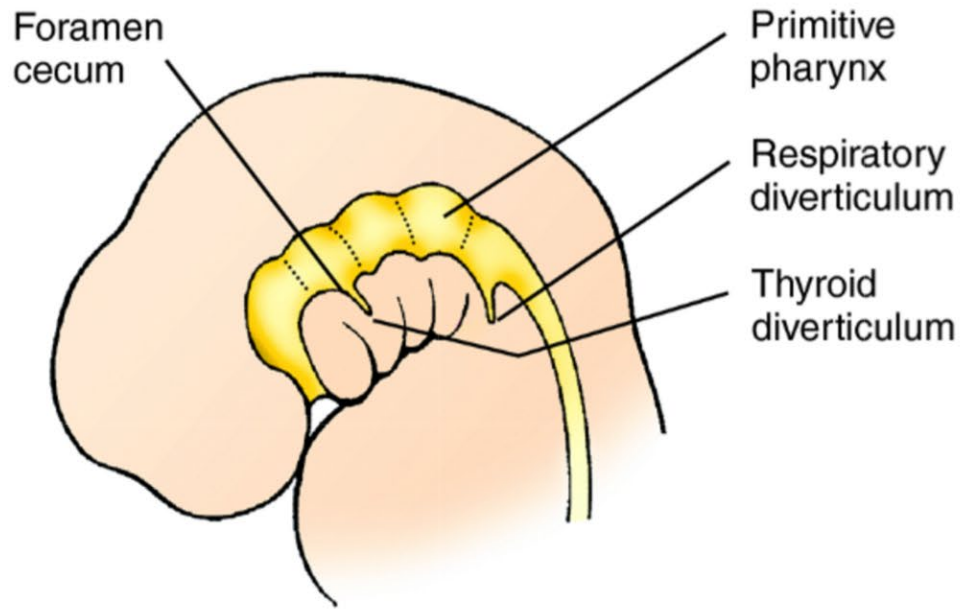

4th week

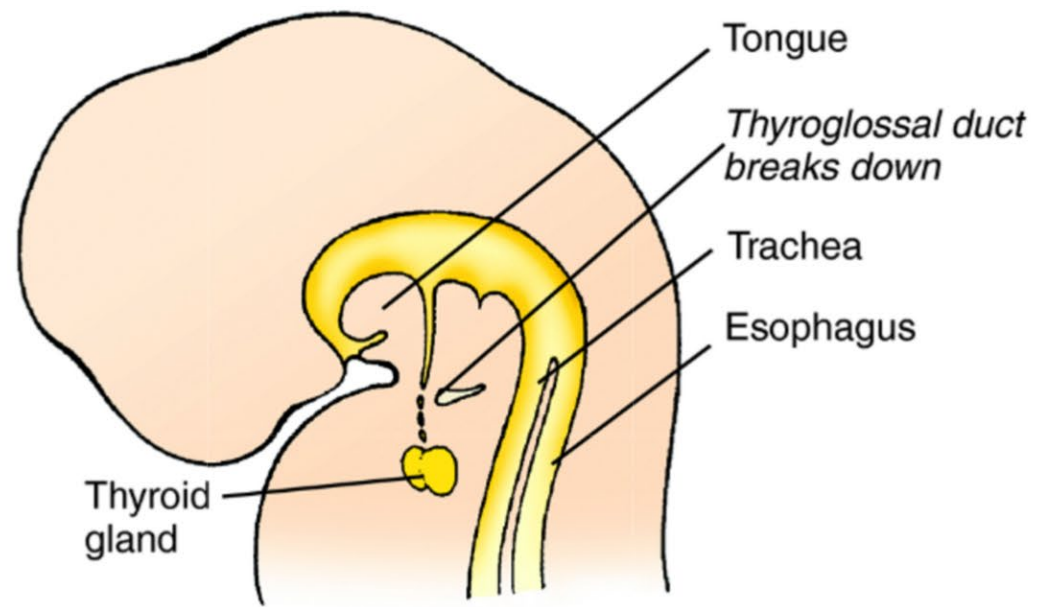

Late 5th week

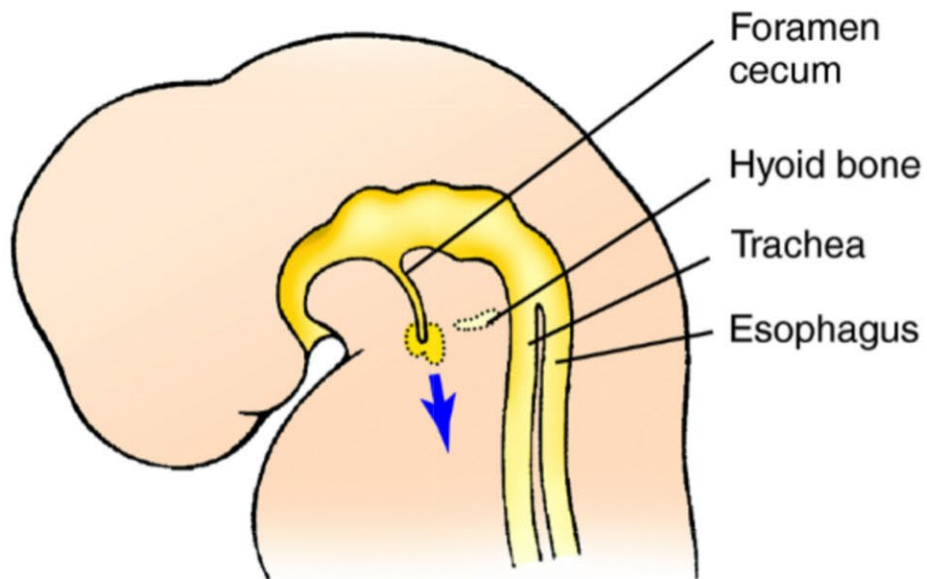

Early 5th week

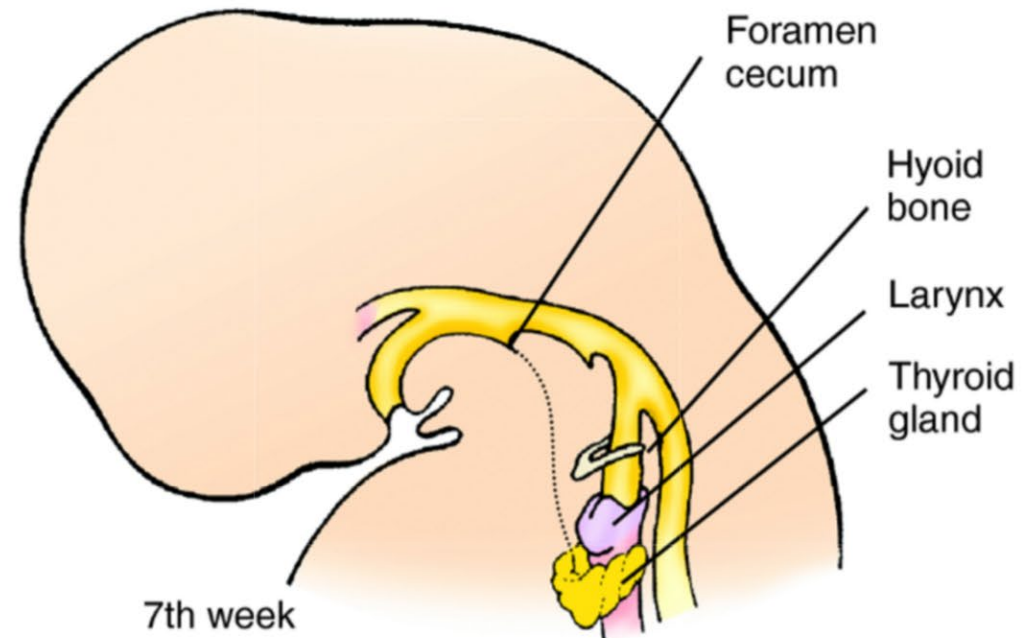

7th week



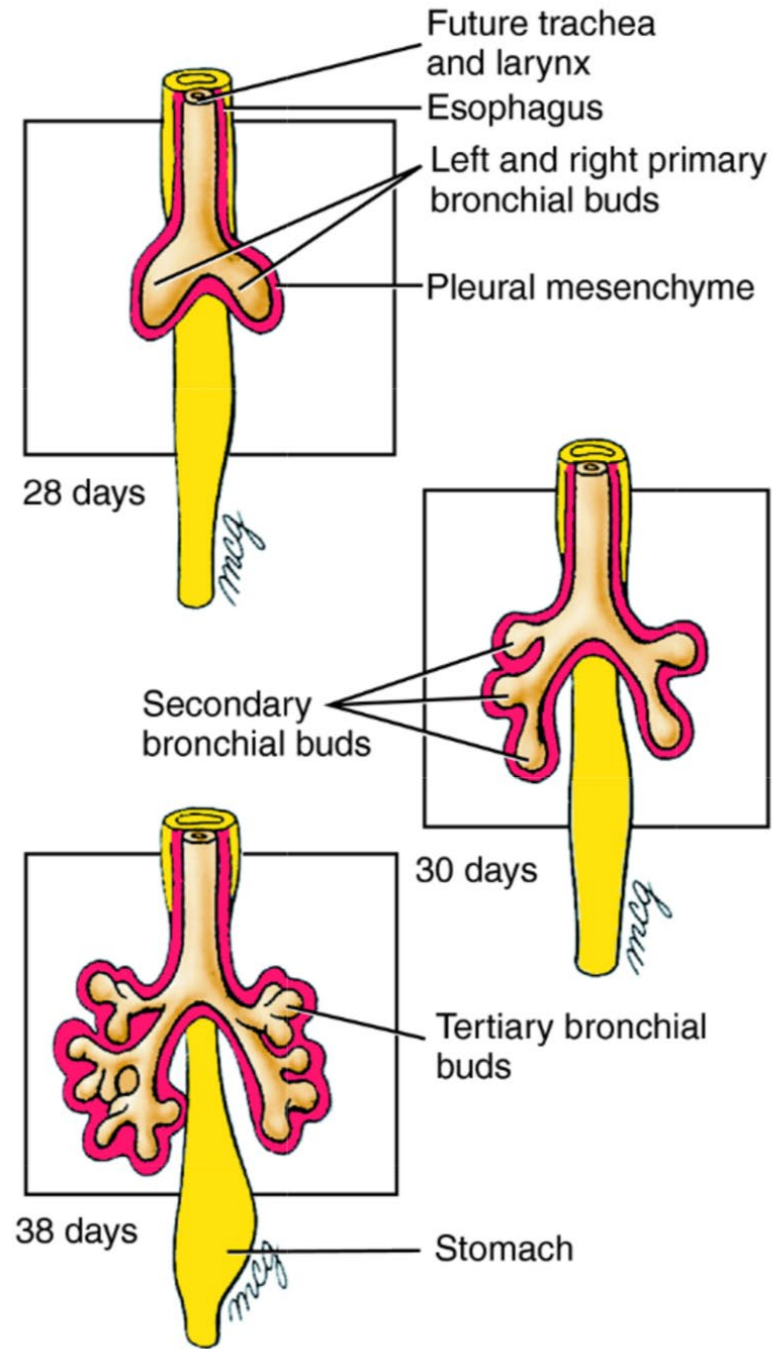
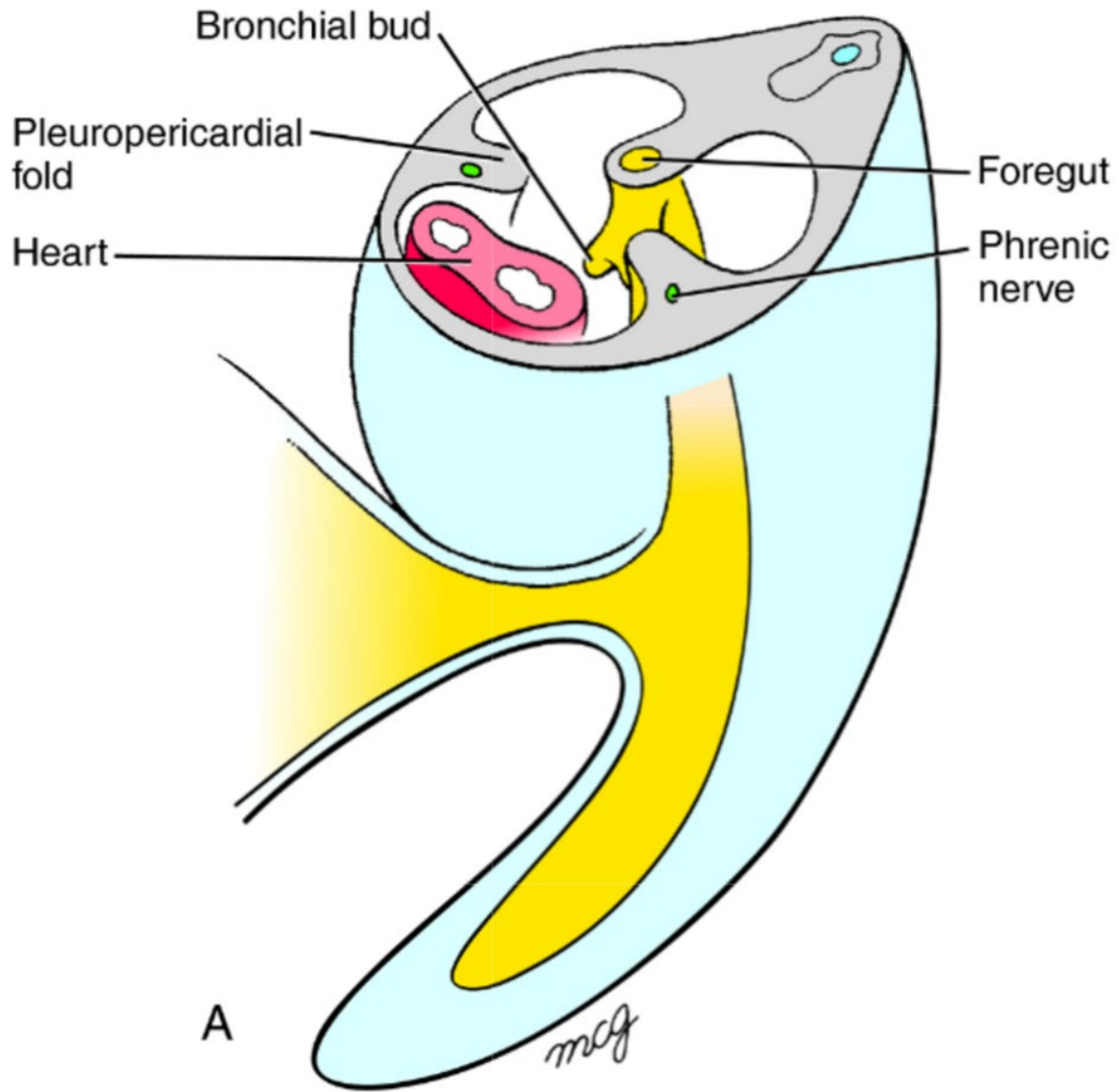

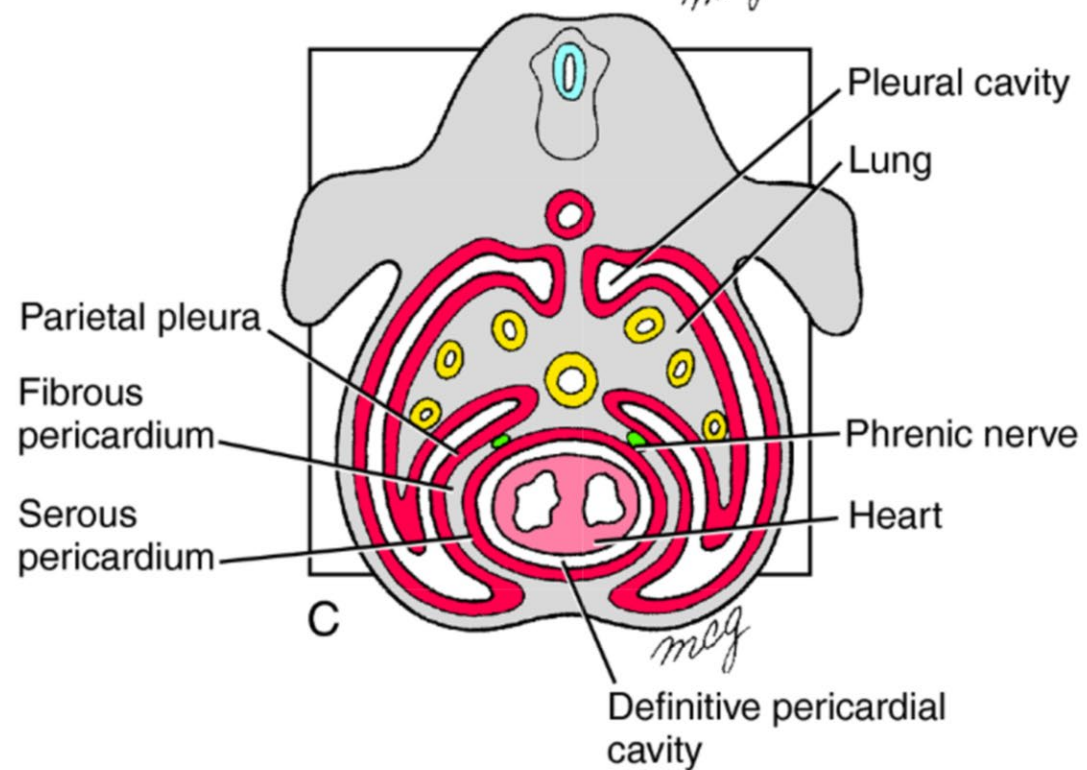
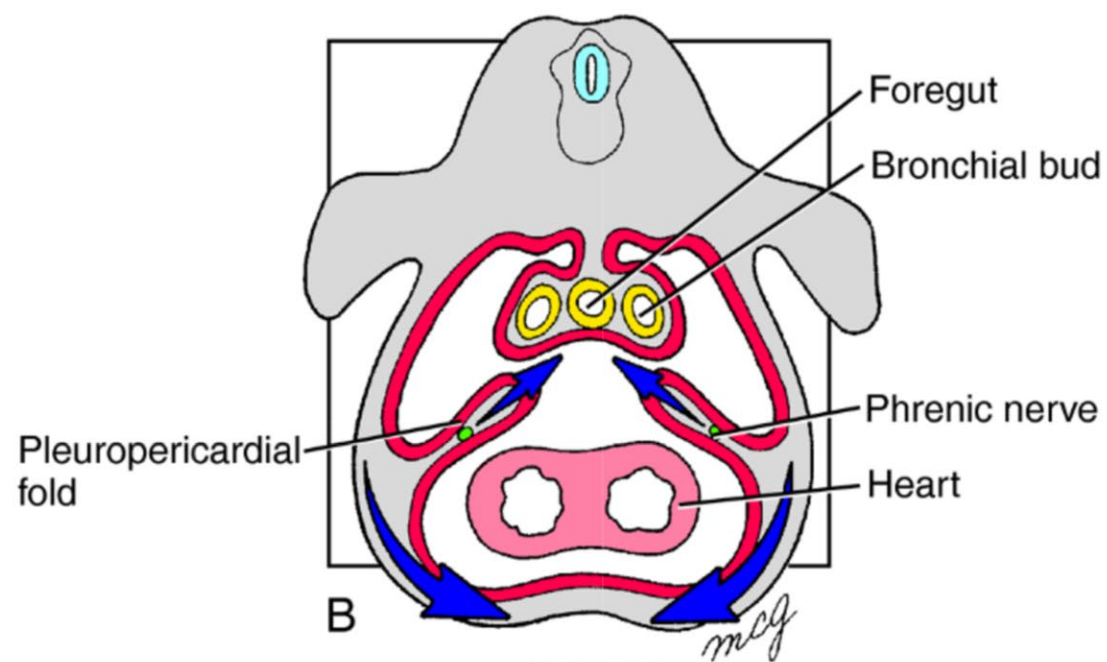
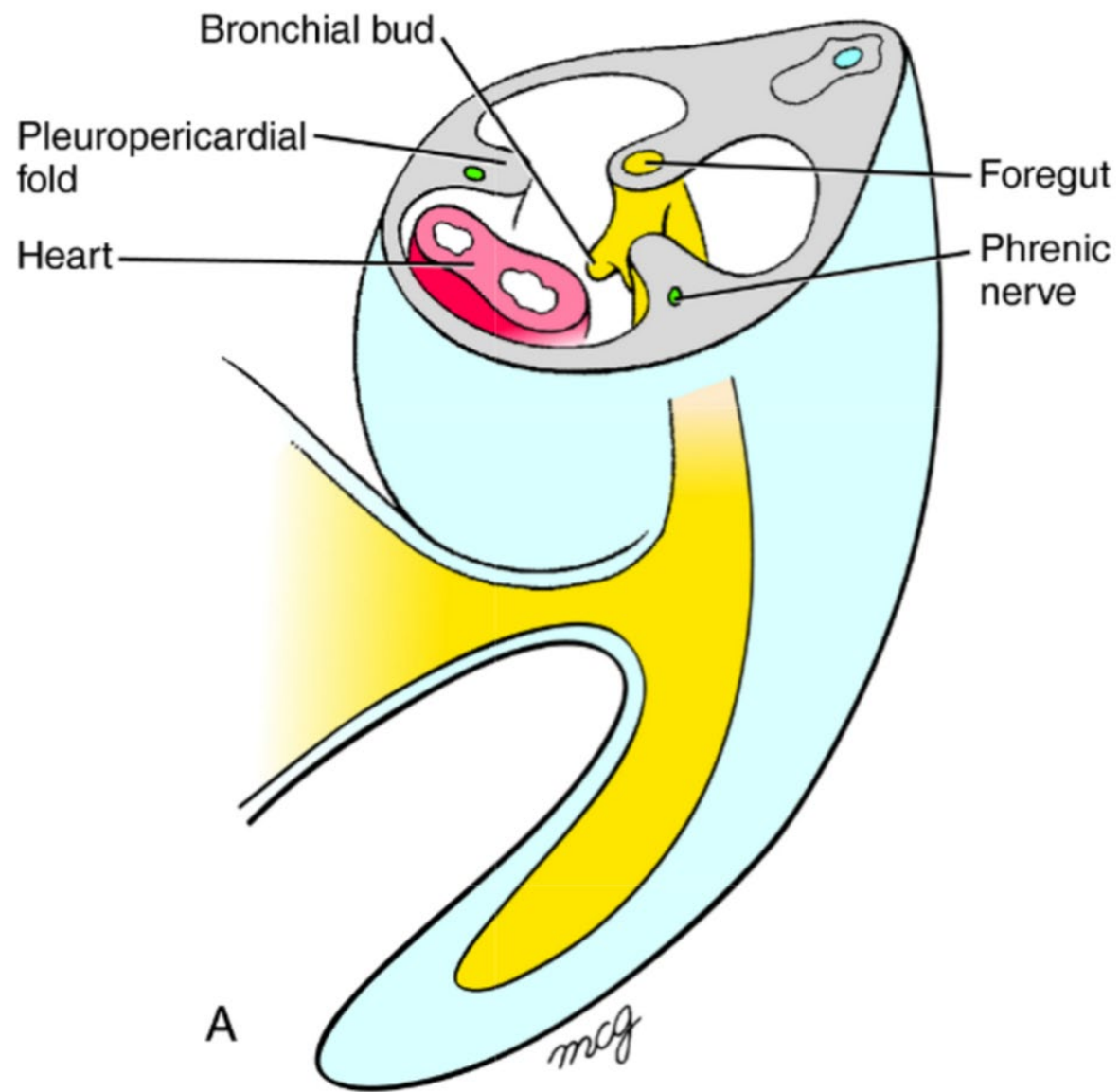



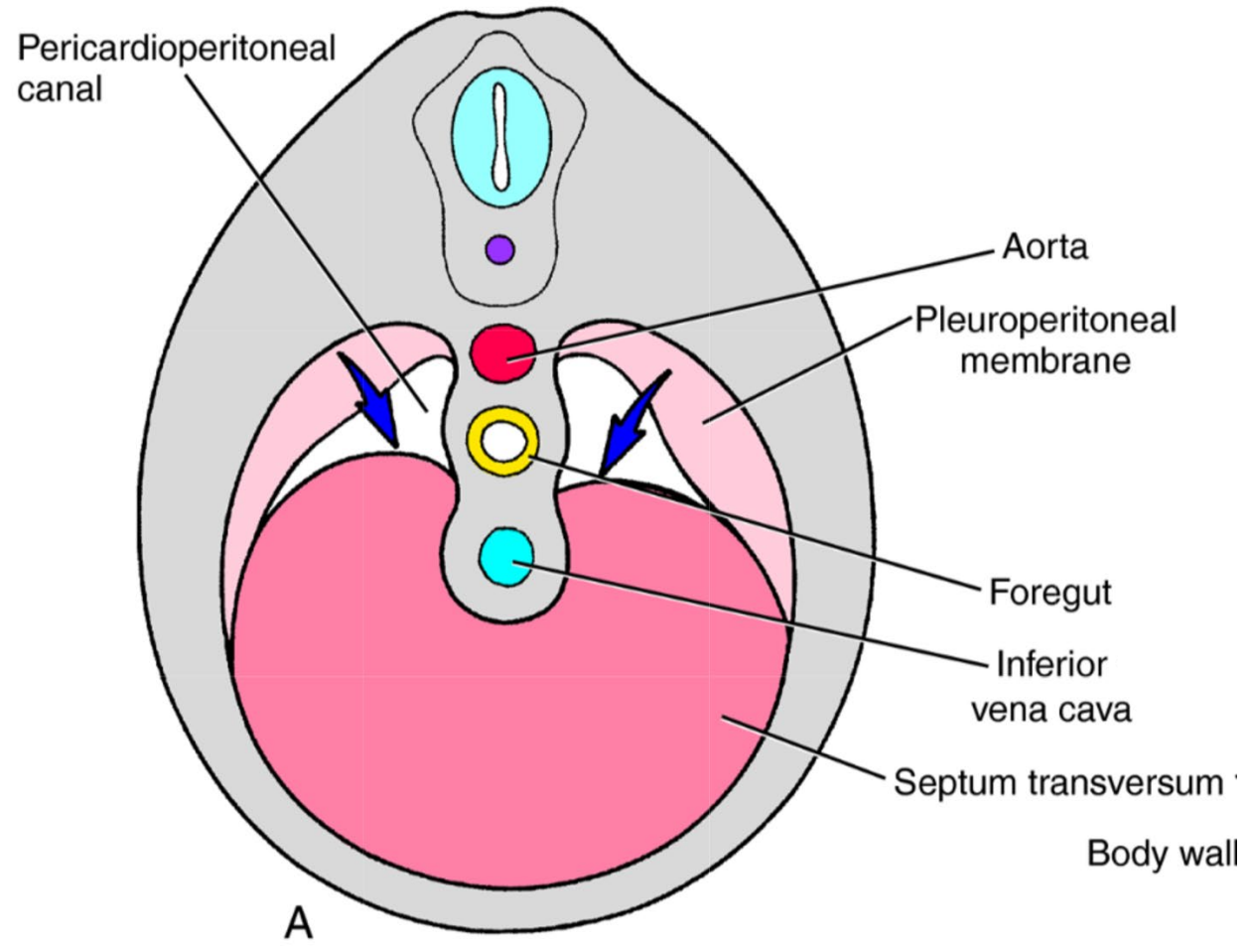
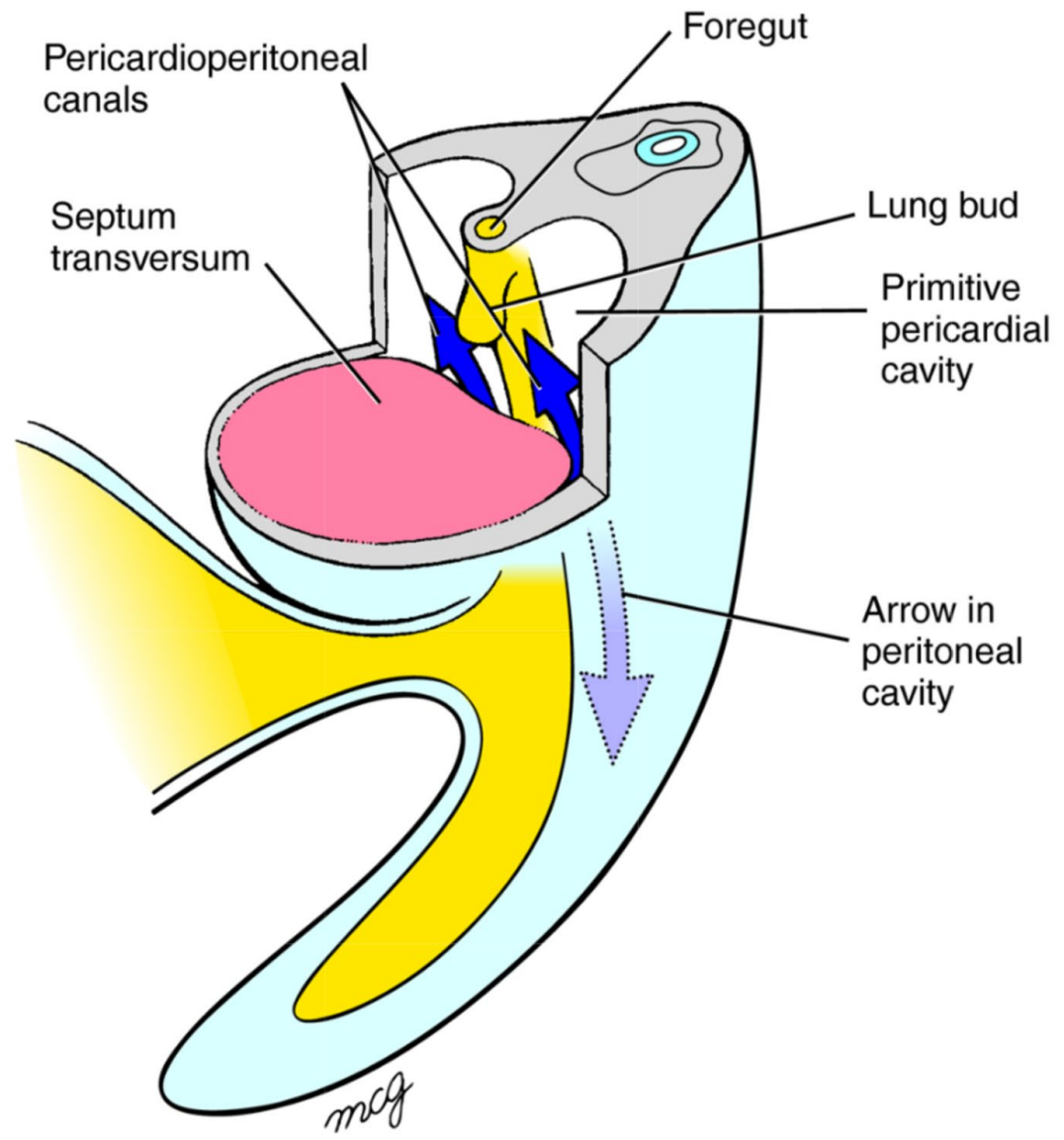

## FORMATION OF THE DIAPHRAGM

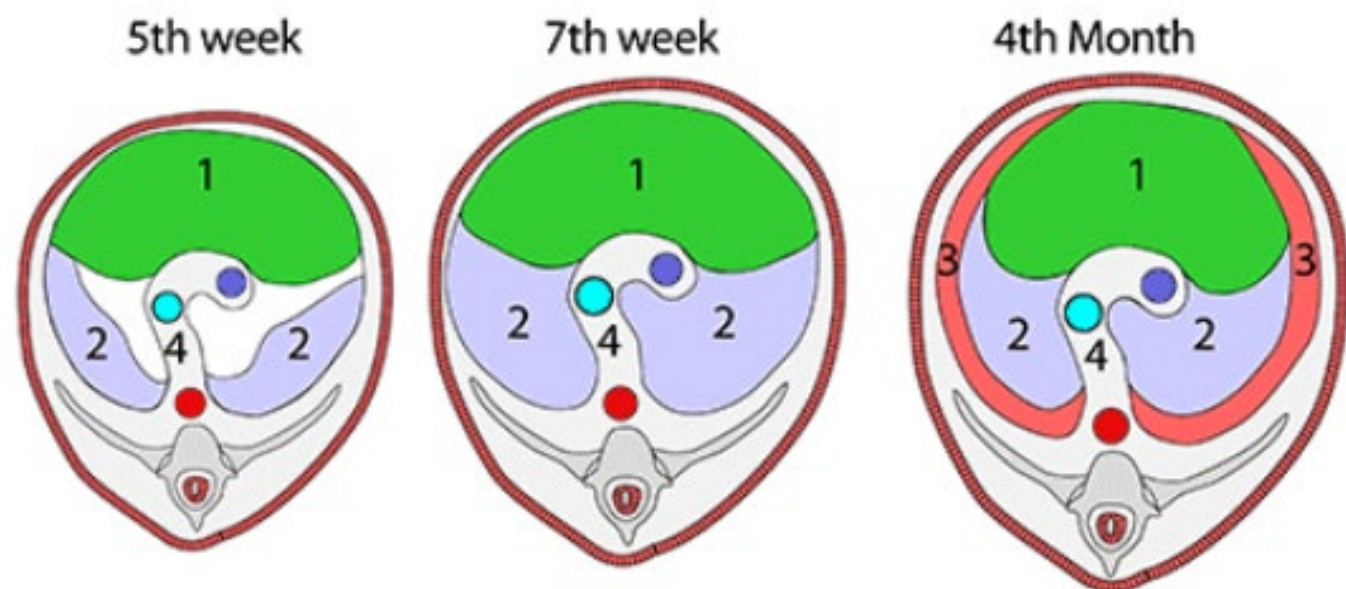

Forms from:

1. **Septum transversum**

2. **2 pleuroperitoneal membranes**

3. **Peripheral body wall muscle**

4. **Mesentery of oesophagus**

→ Tendinous part of diaphragm

→ Muscular part of diaphragm

→ Crura of diaphragm

### SEPTUM TRANSVERSUM

Separates pericardial development from developing gut by moving to lie caudal to pericardial cavity. It descends from neck.

BODY WALL and PLEUROPERITONEAL MEMBRANES. Both grow in to fuse with septum transversum

DORSAL MESENTERY OF OESOPHAGUS

Completes the diaphragm posteriorly

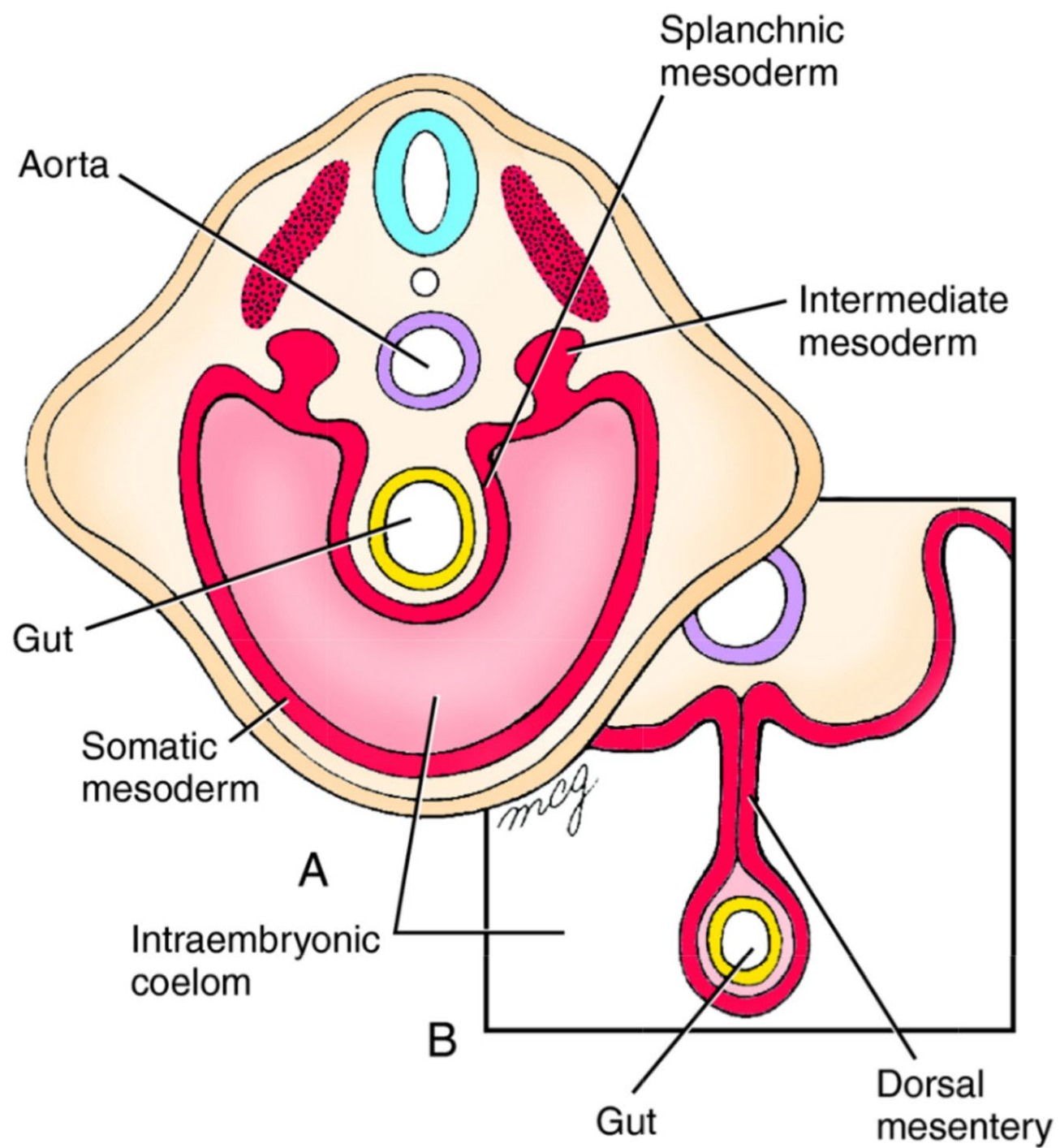



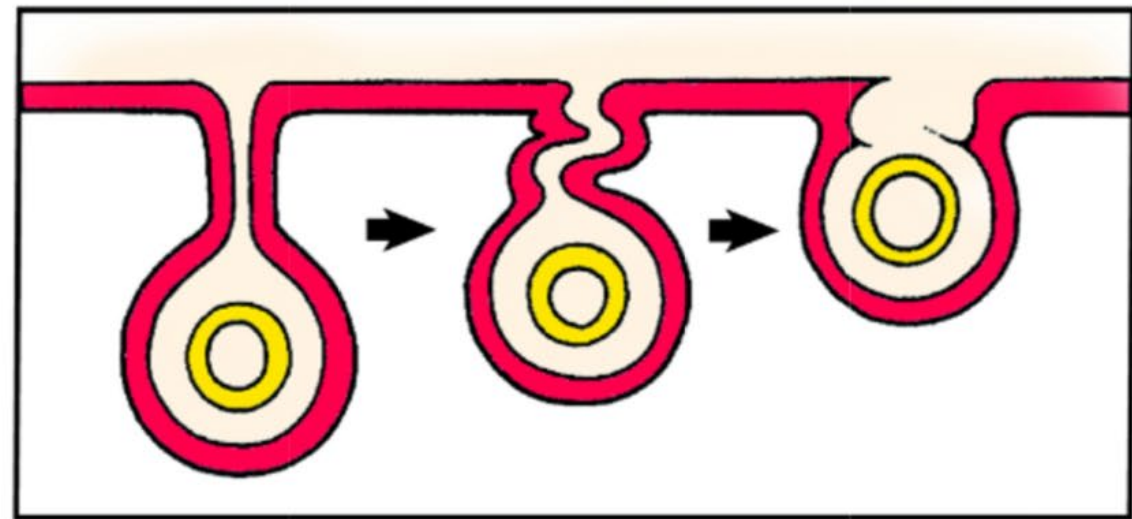
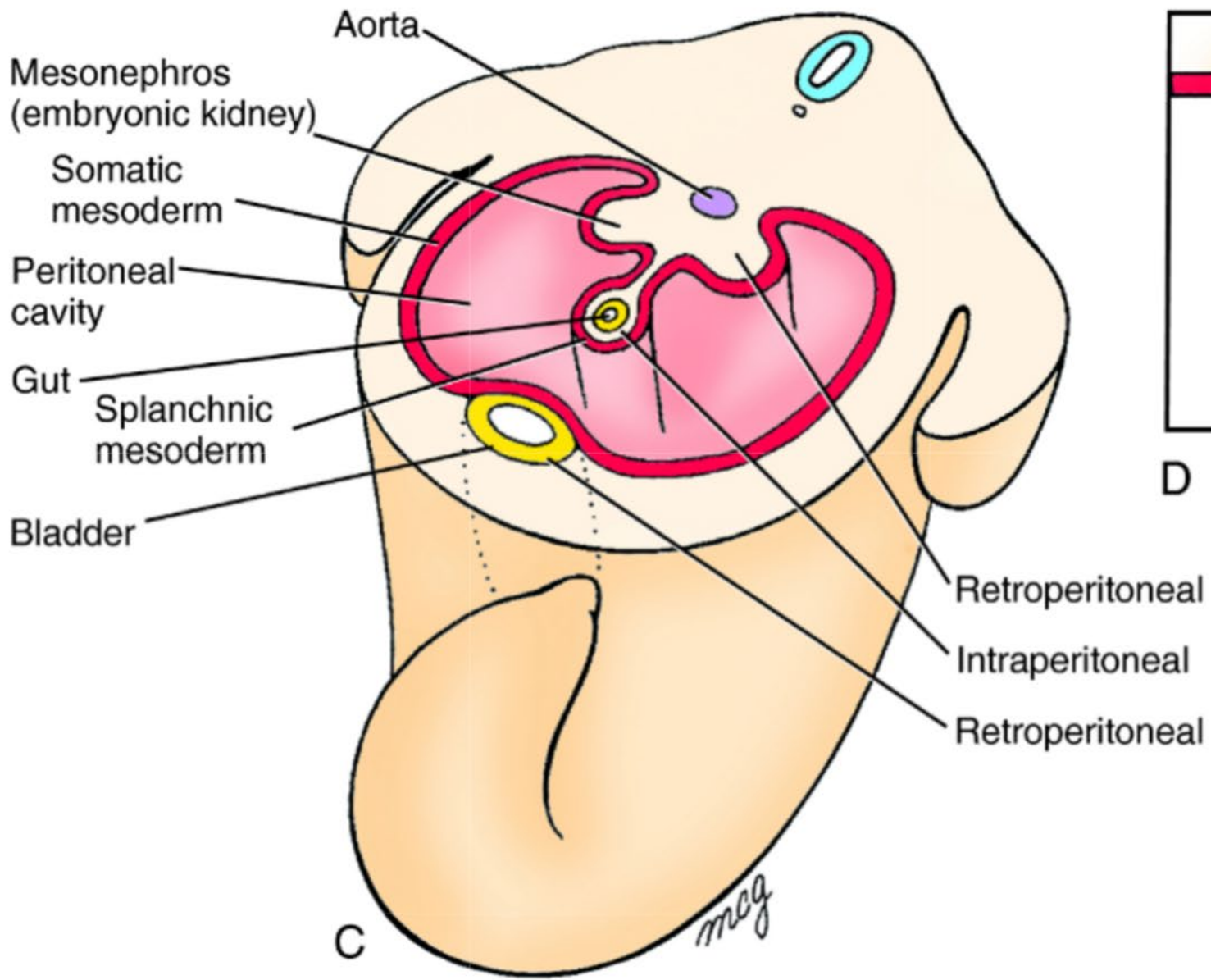

D

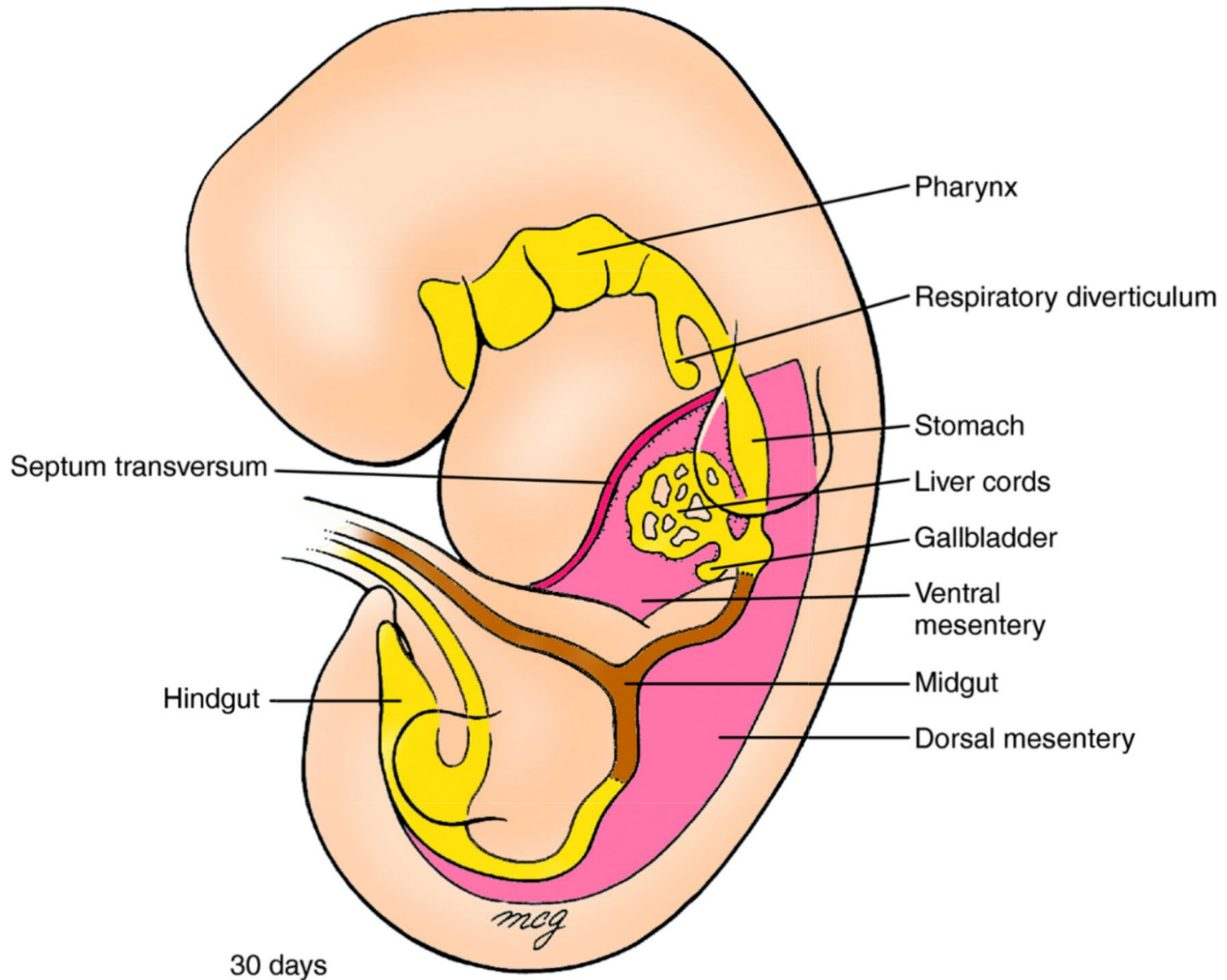

Representative left and right vagal branches  
Dorsal mesentery  
Ventral mesentery

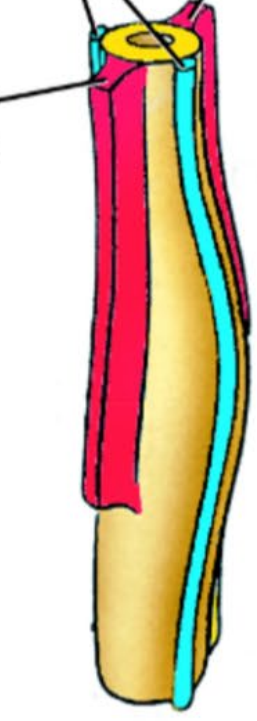

A 27 days

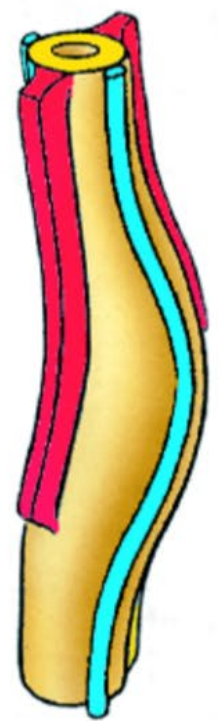

B 28 days

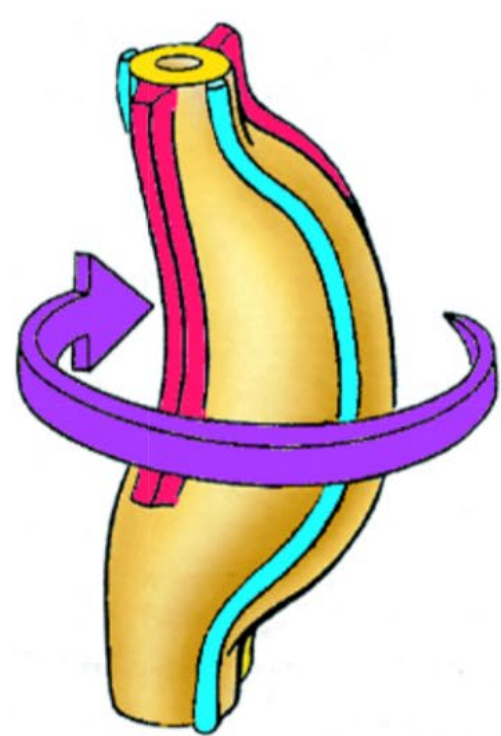

C 35 days

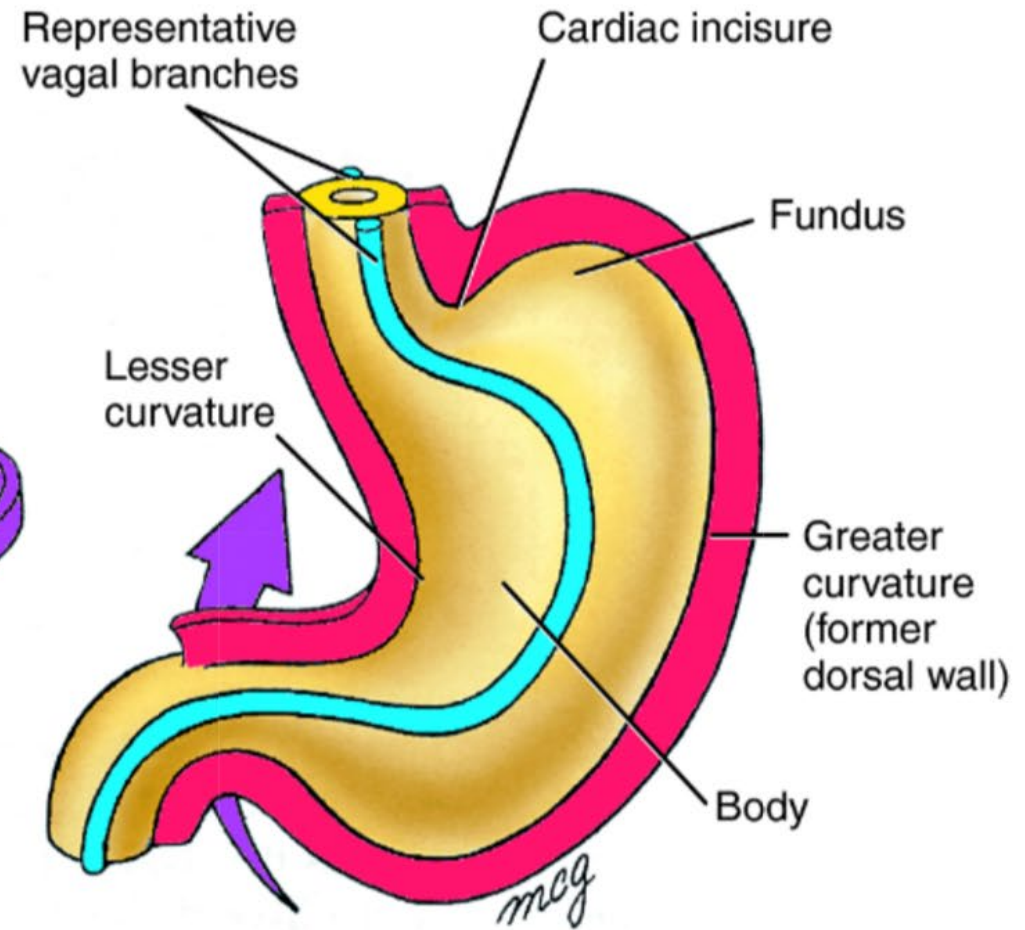

D 56 days



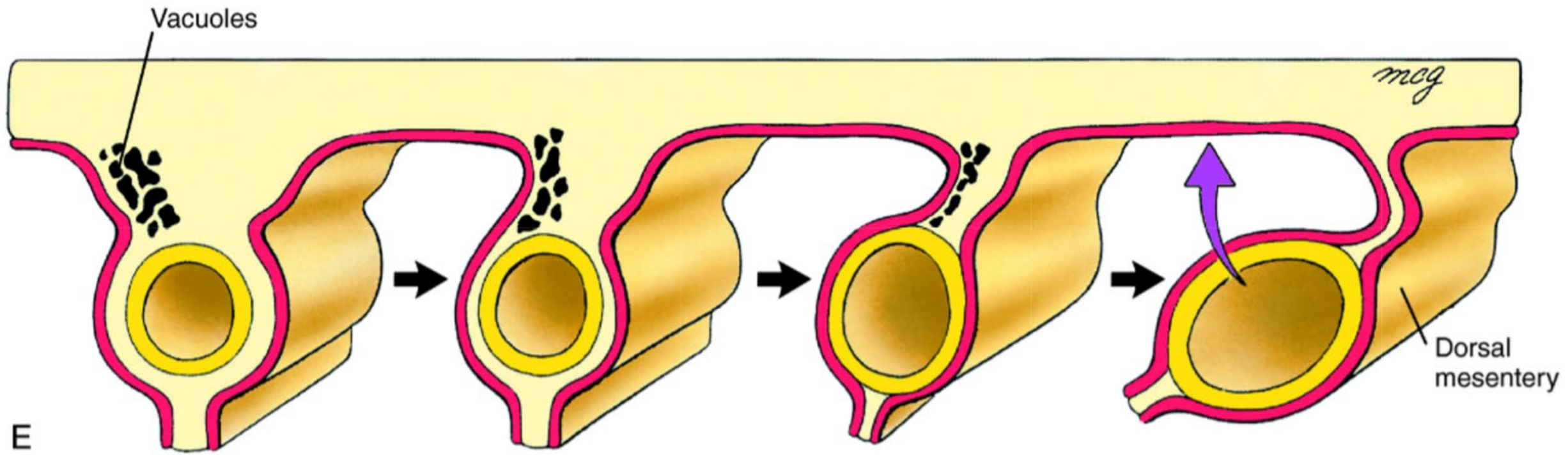

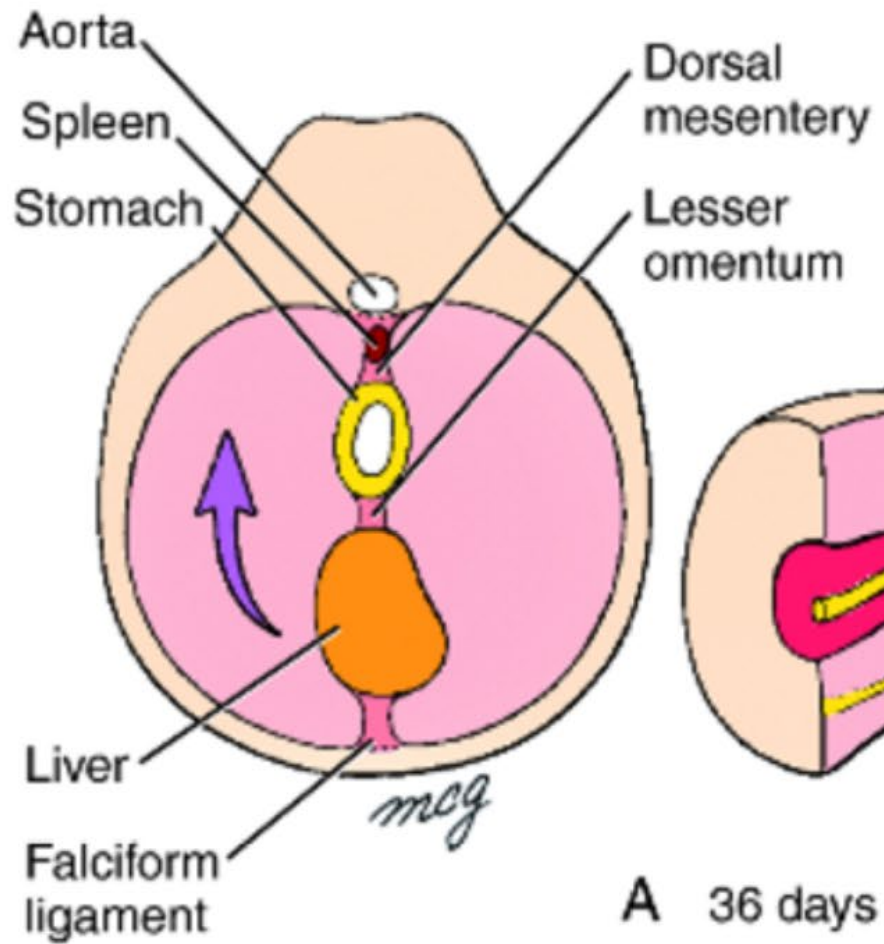

A 36 days

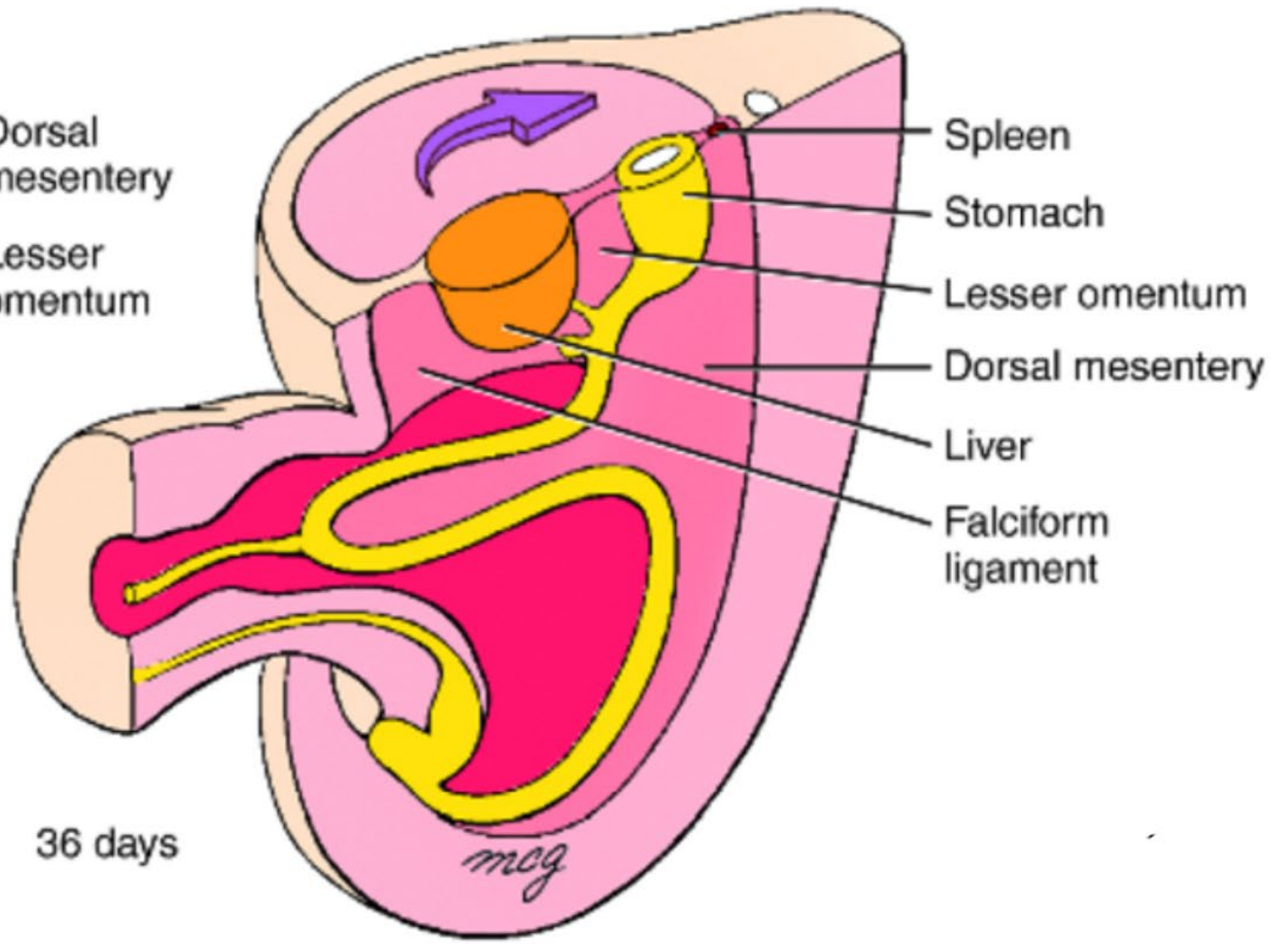

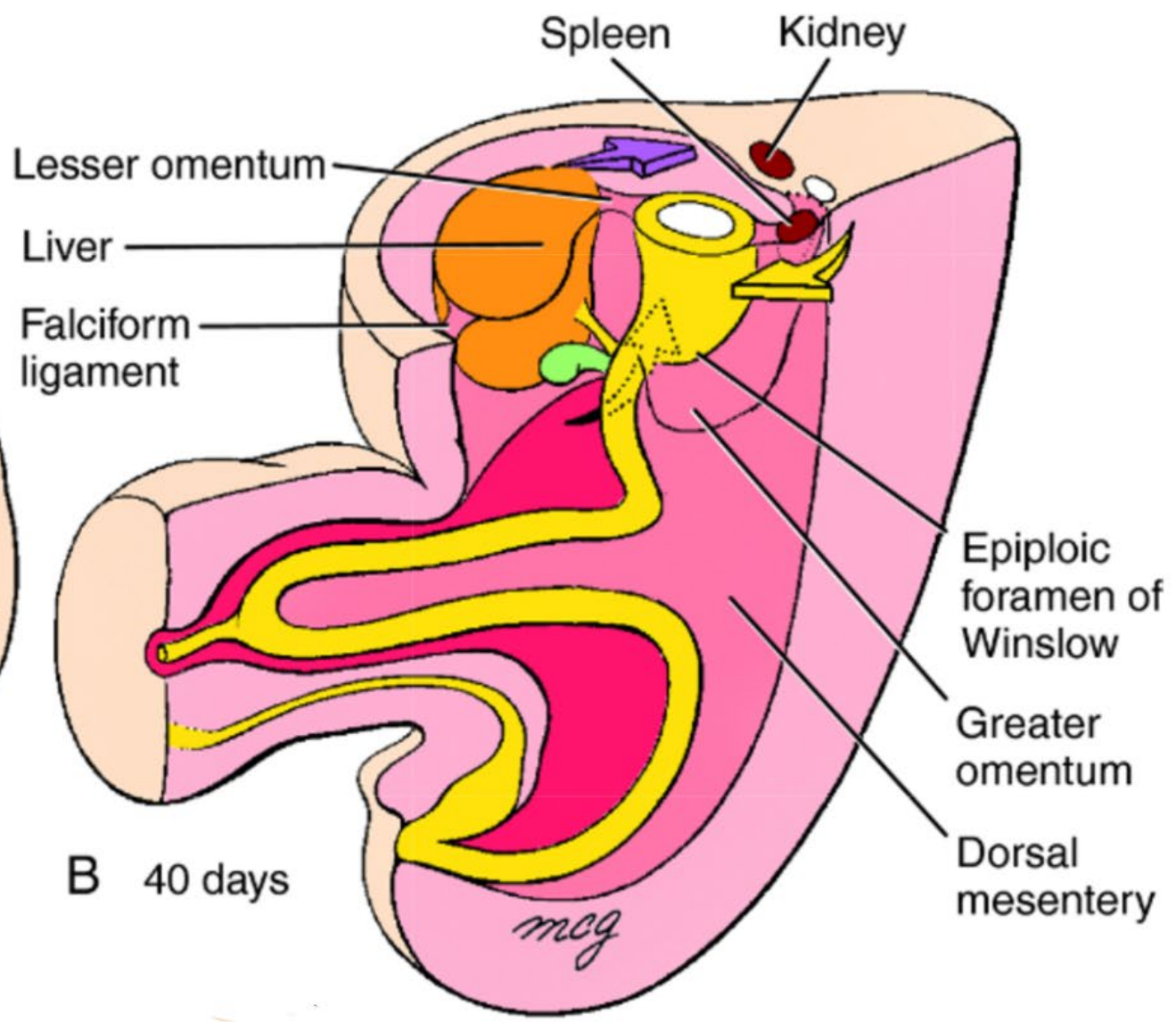
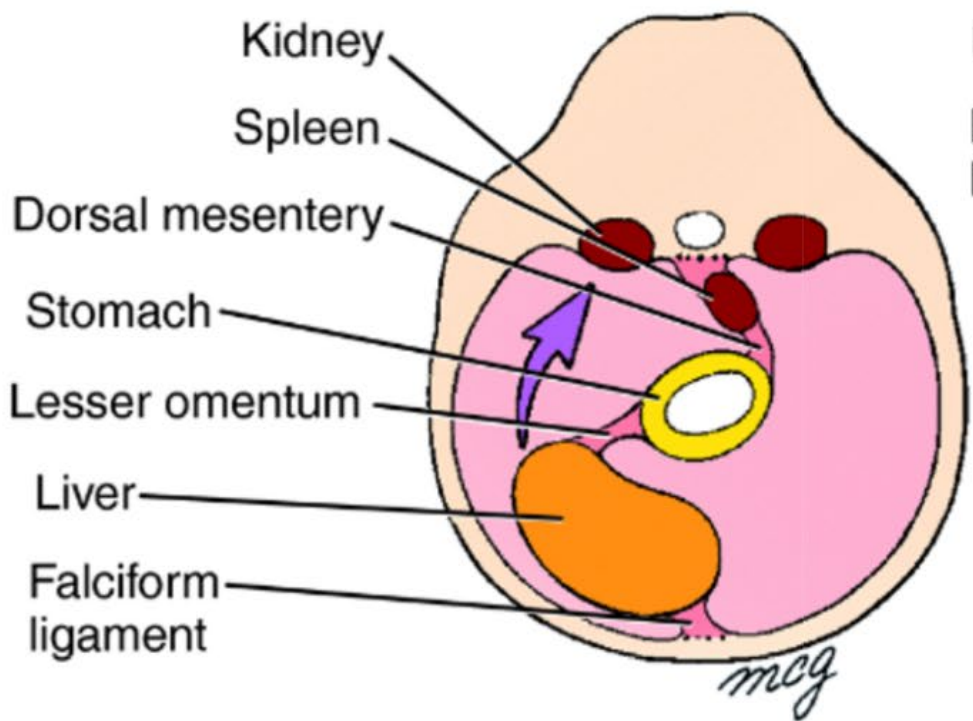



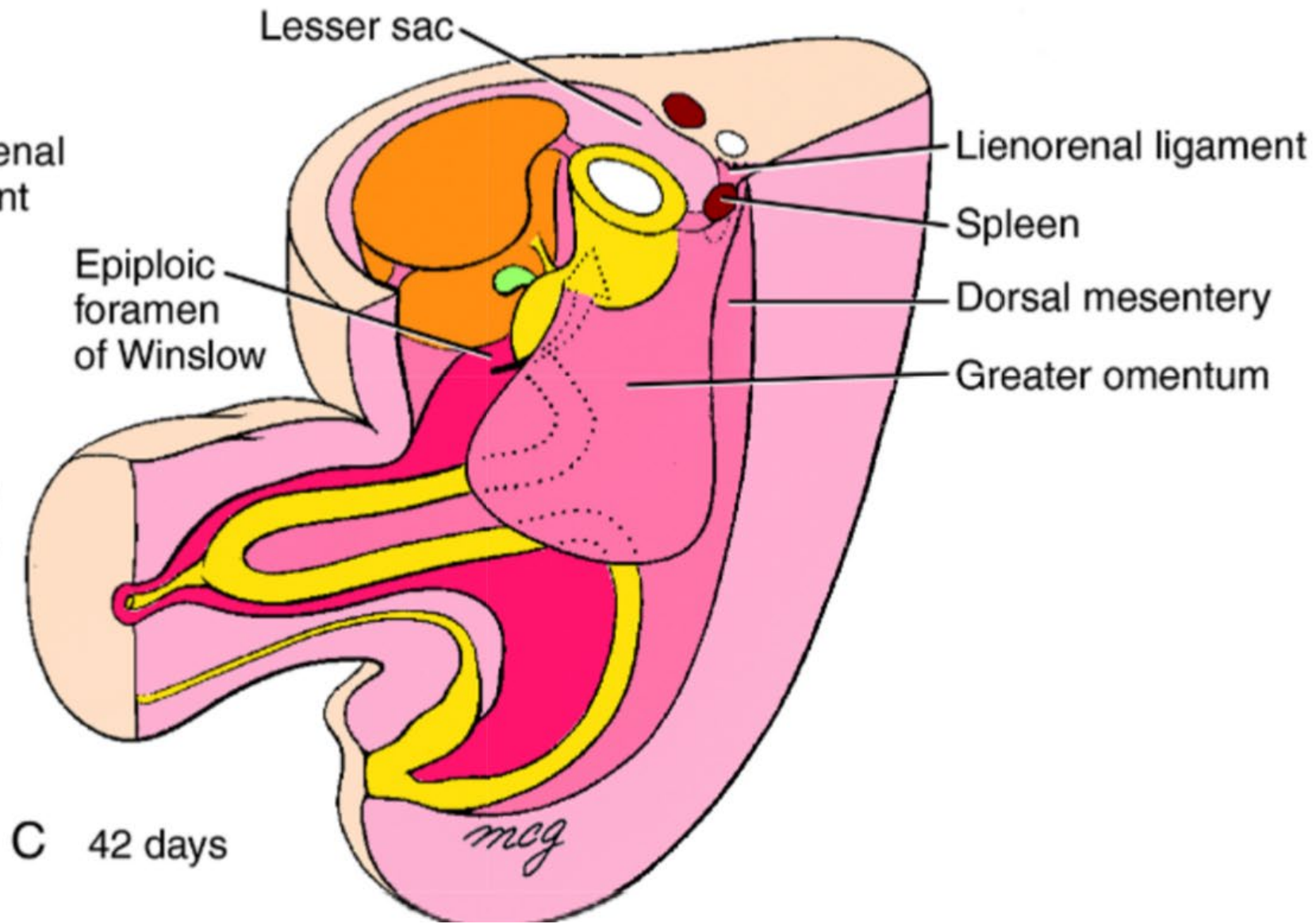
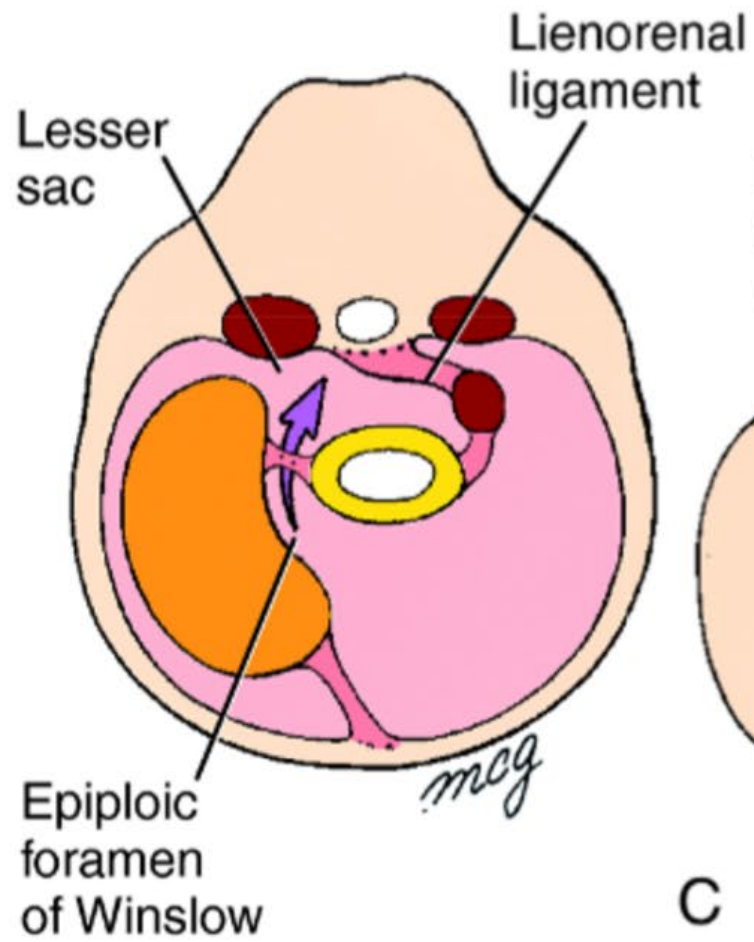

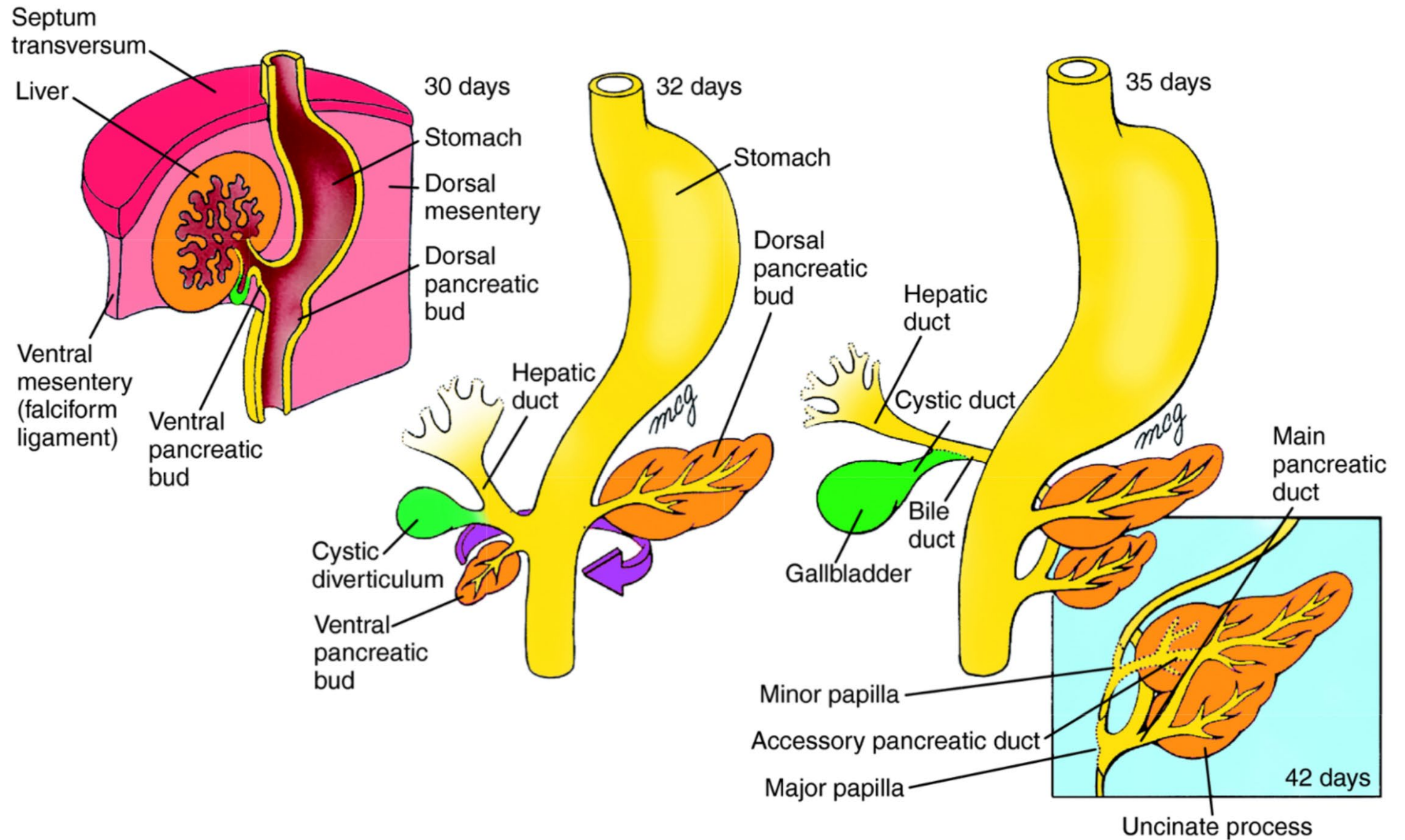



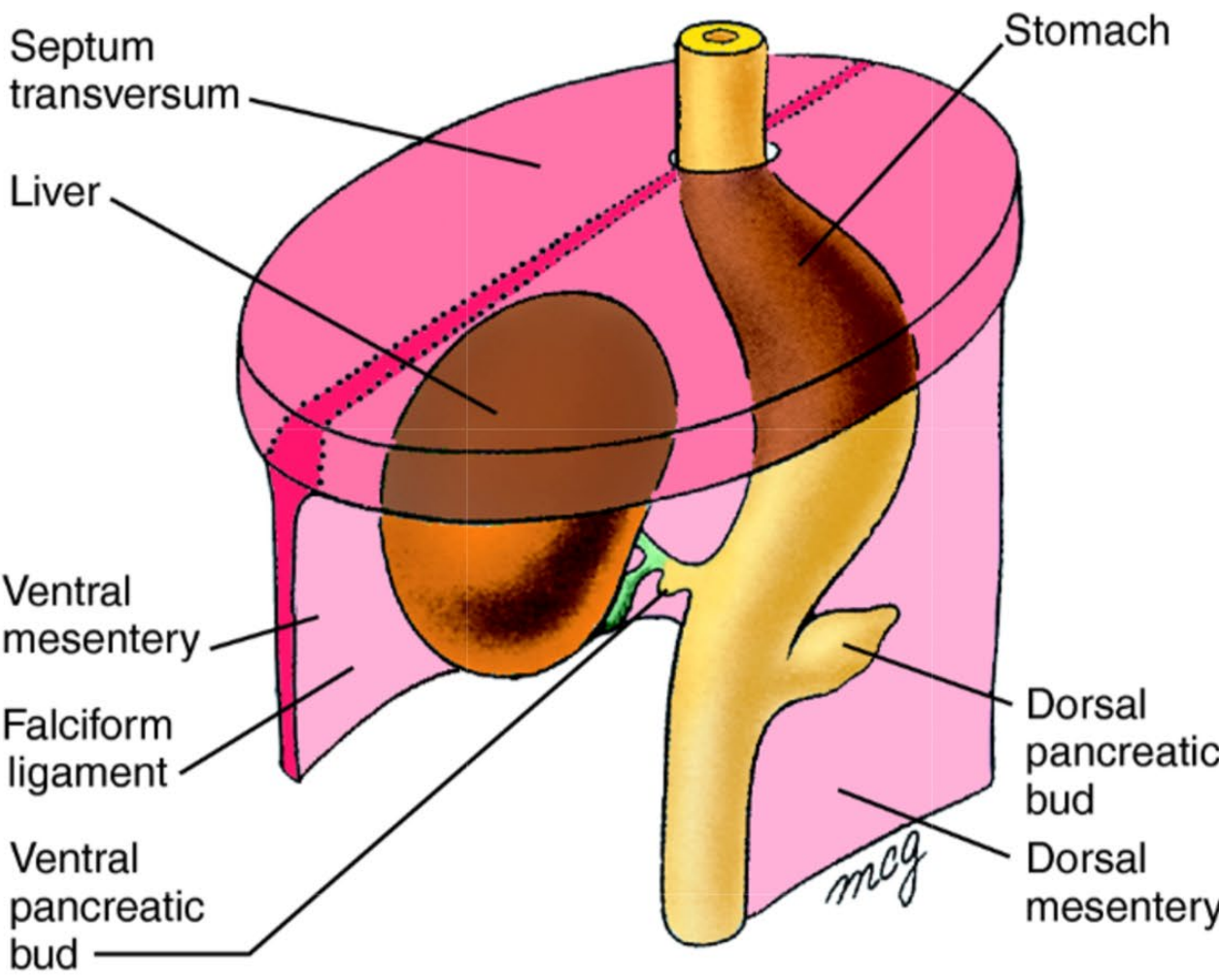

Mid 5th week

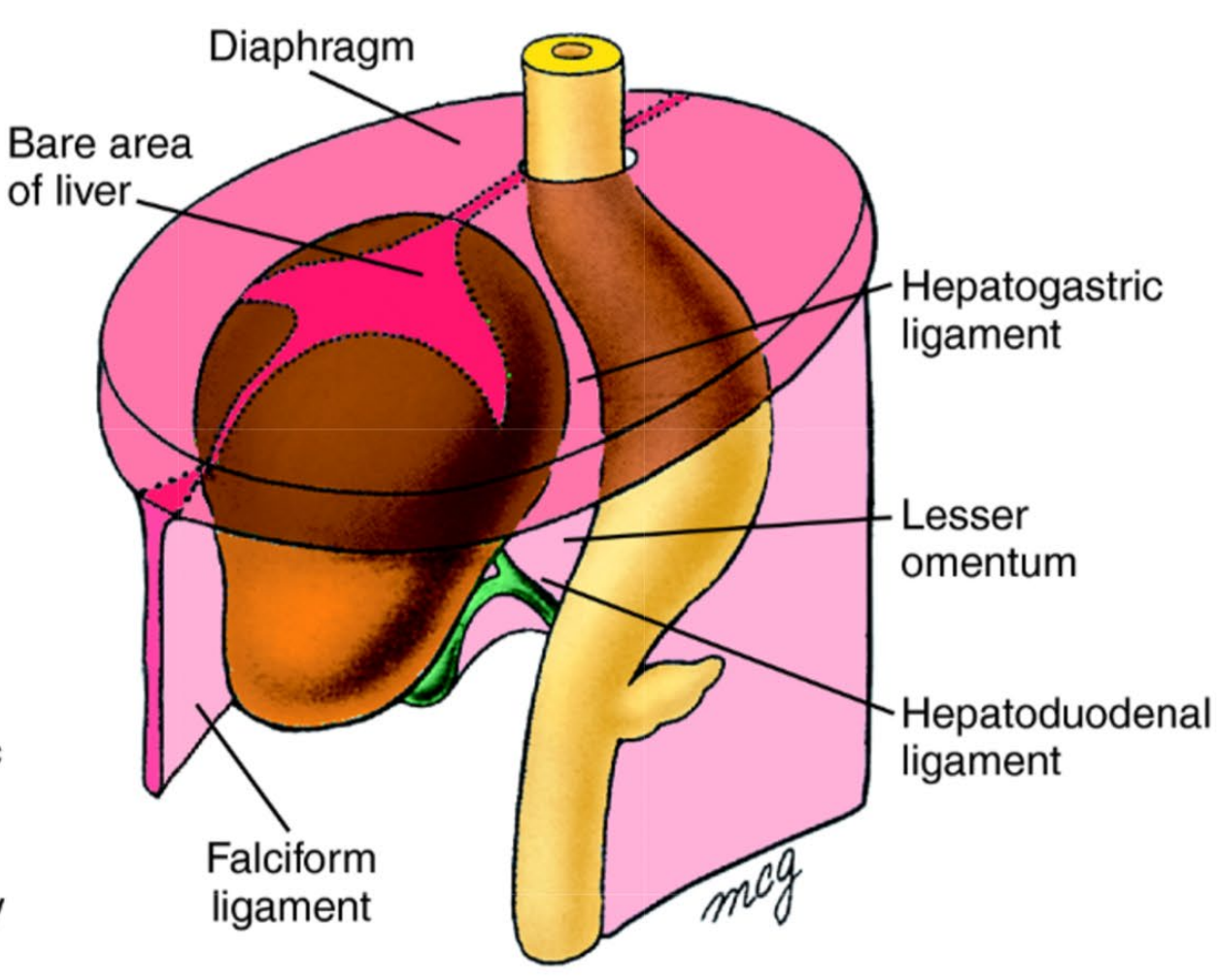

Mid 6th week



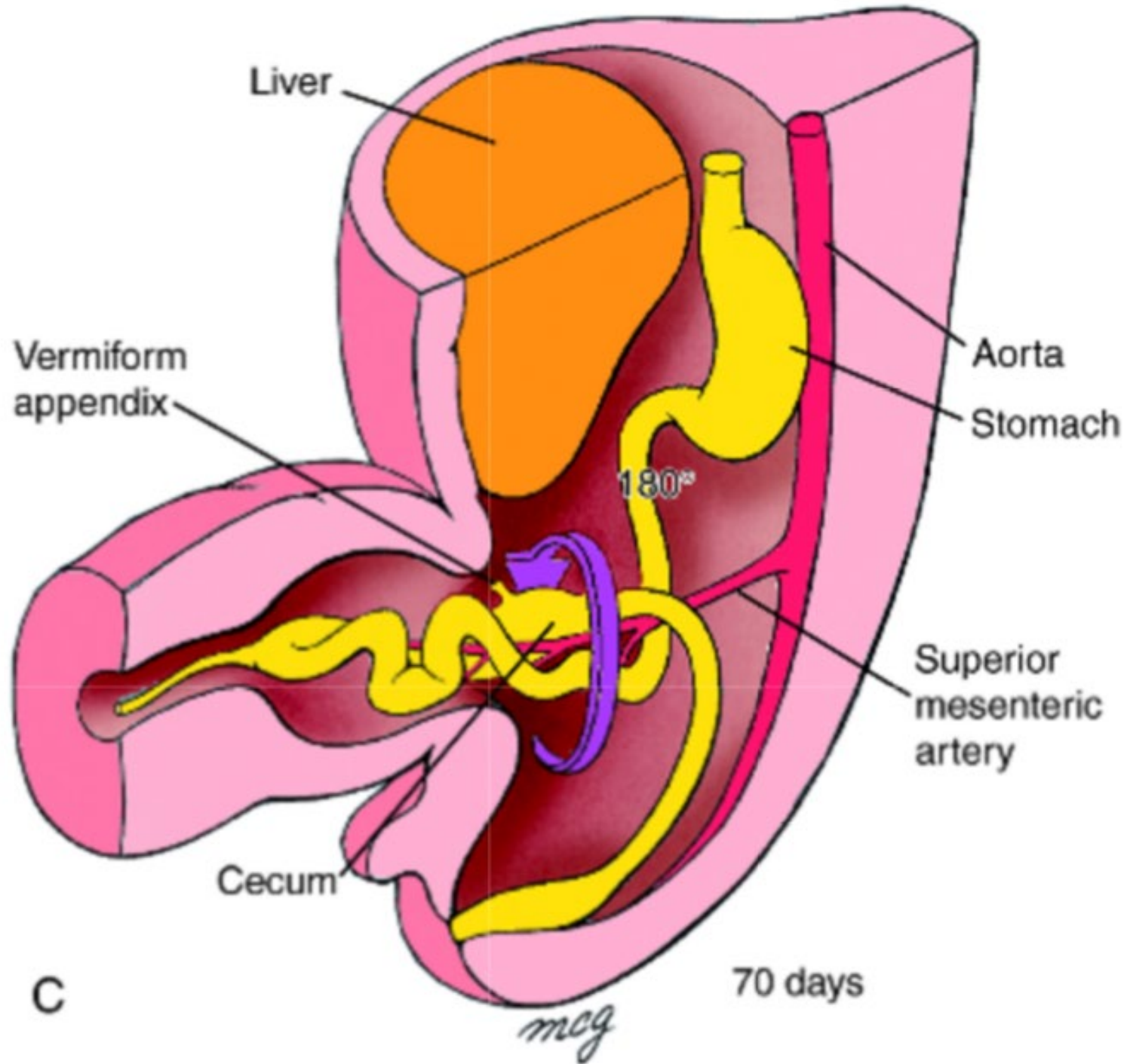

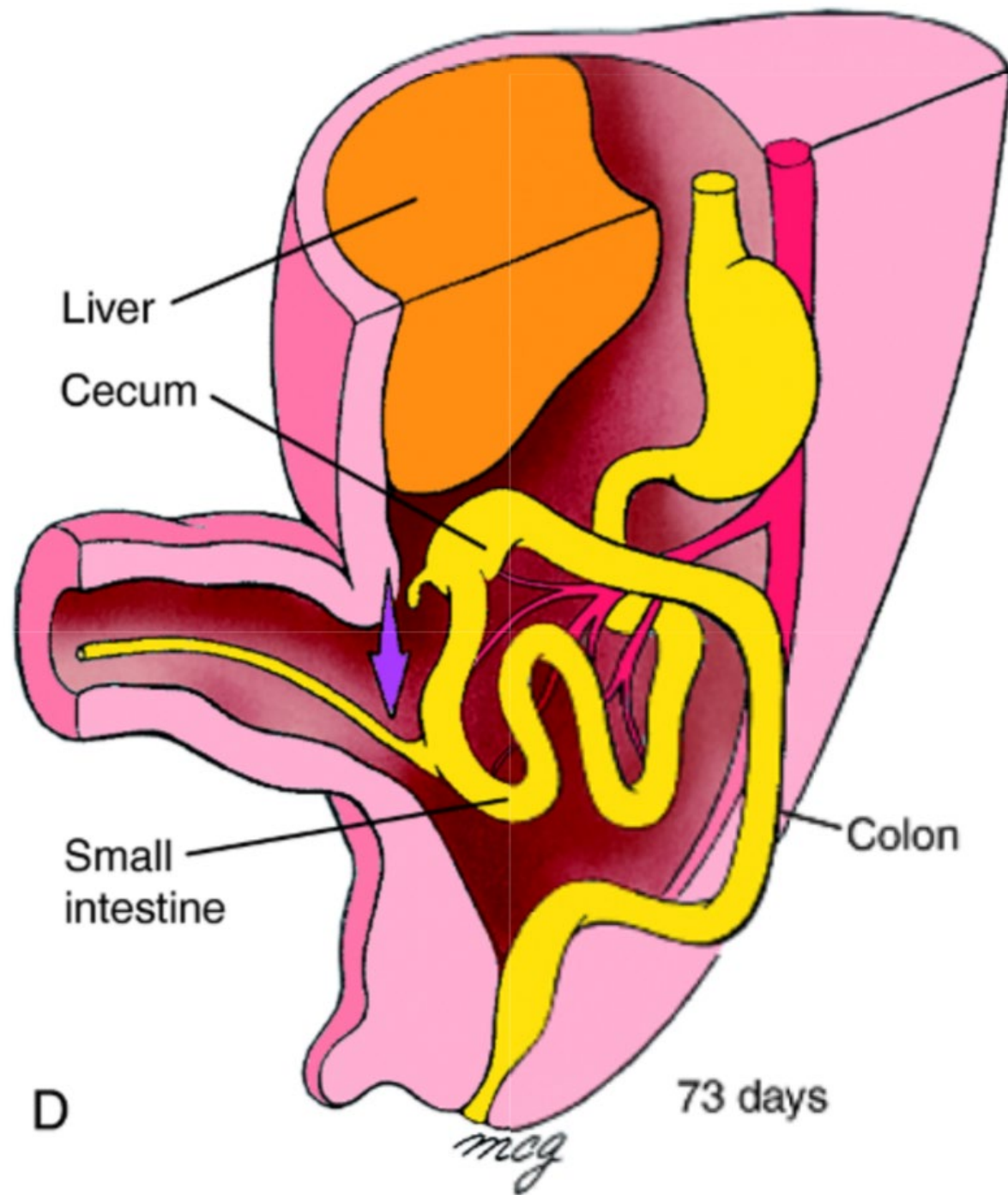

D

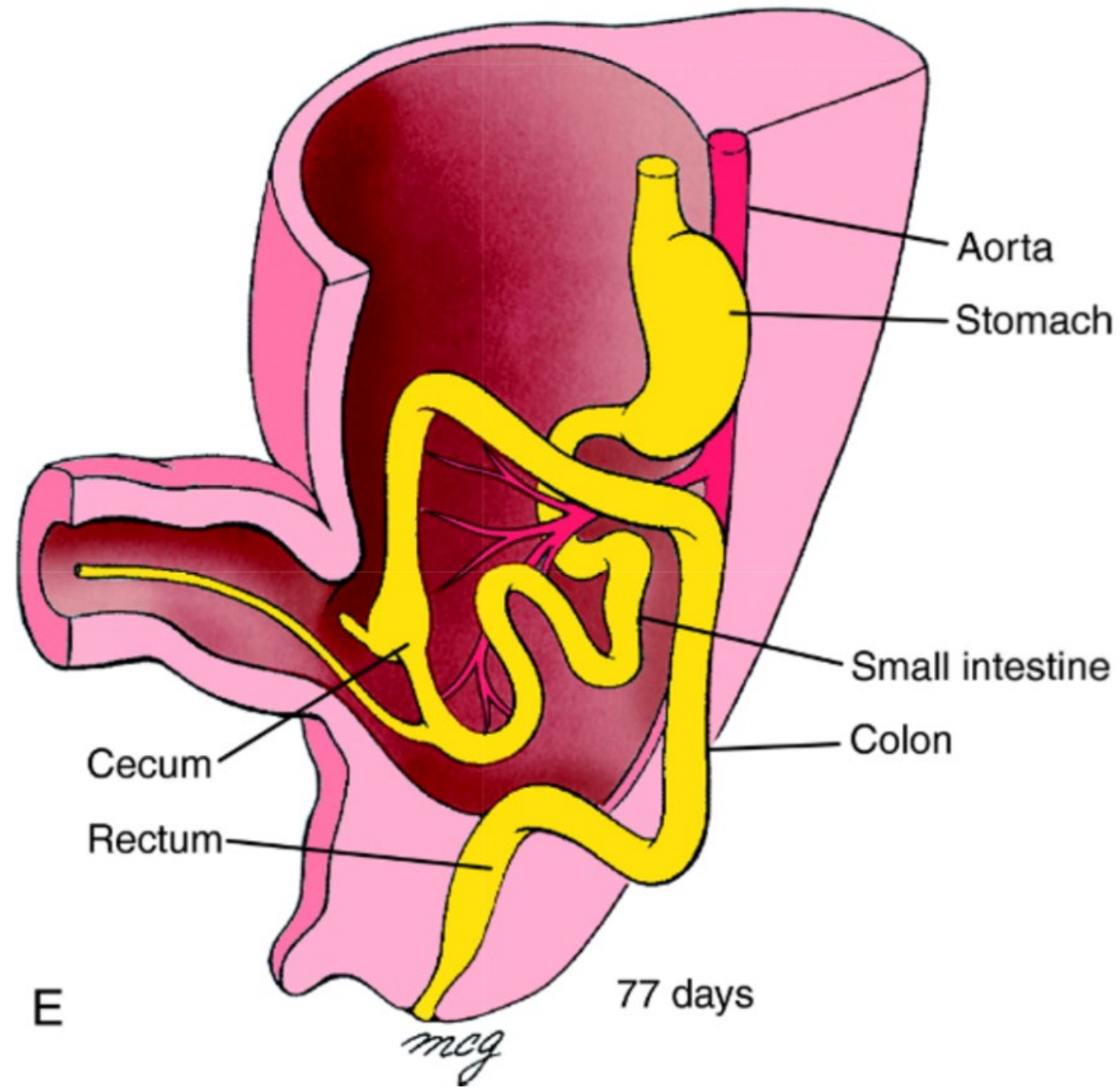



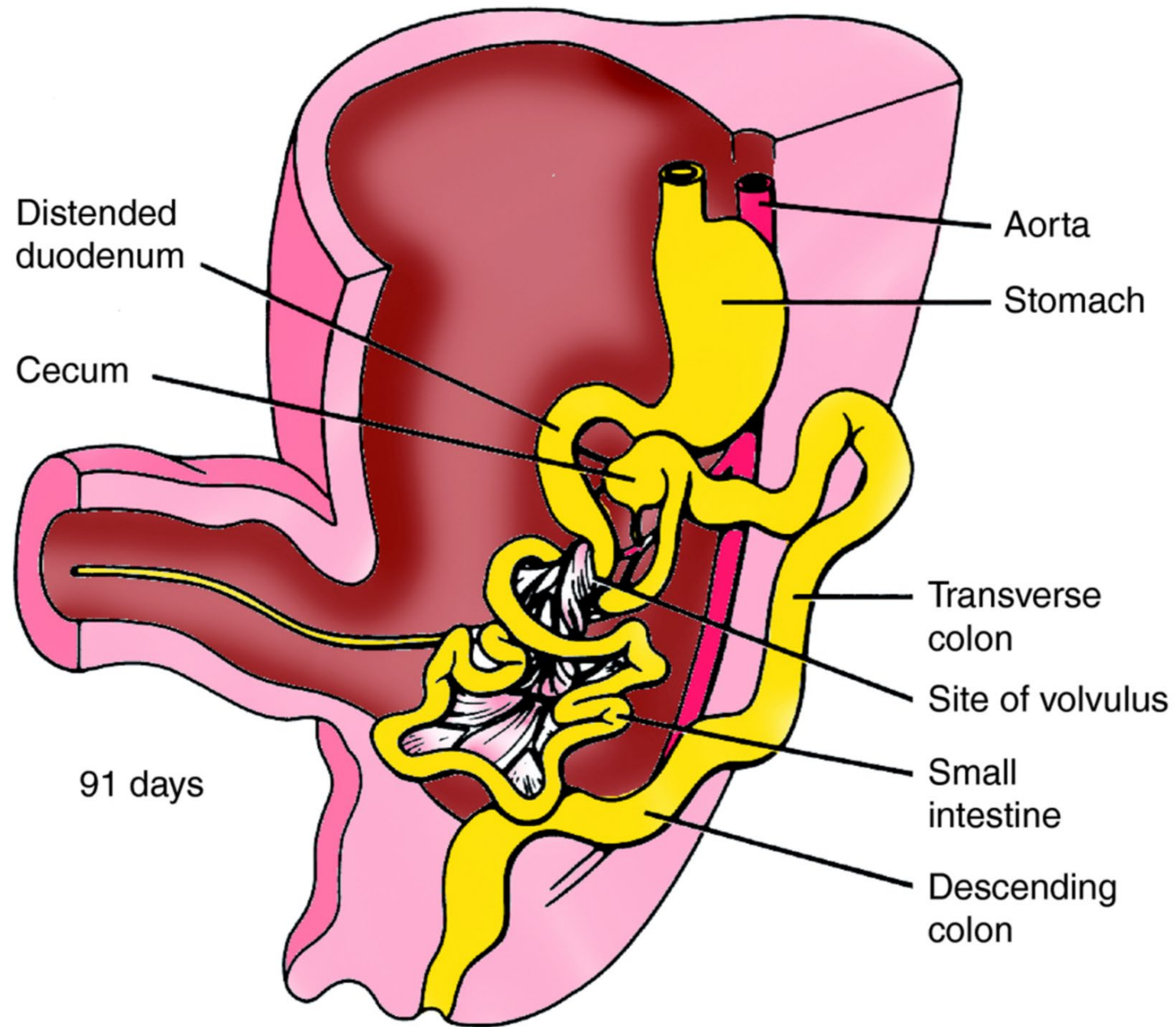

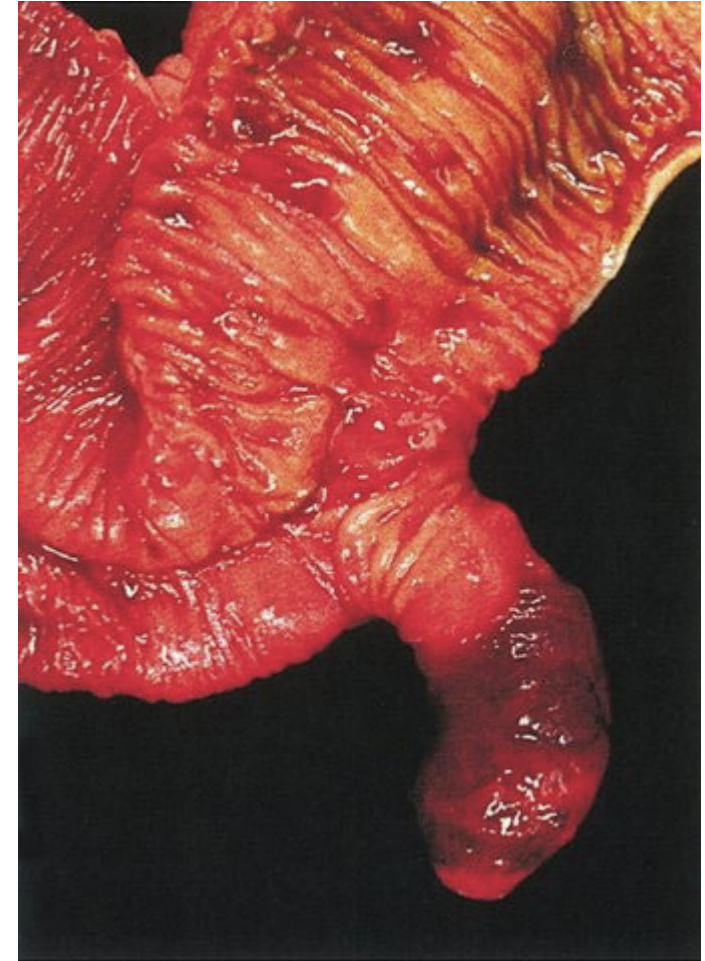
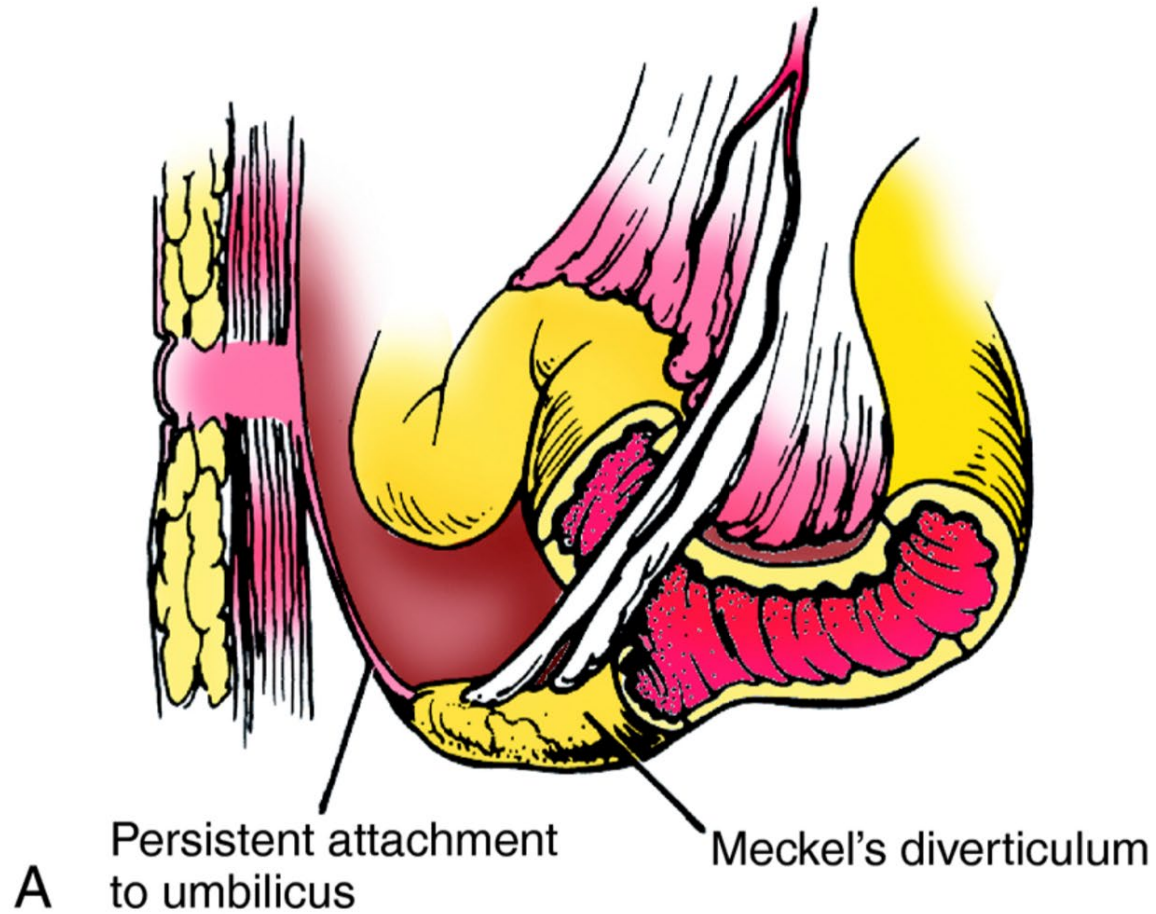

Rule of 2's: 2% of the population, 2 inches long, 2 feet from caecum, 2% symptomatic

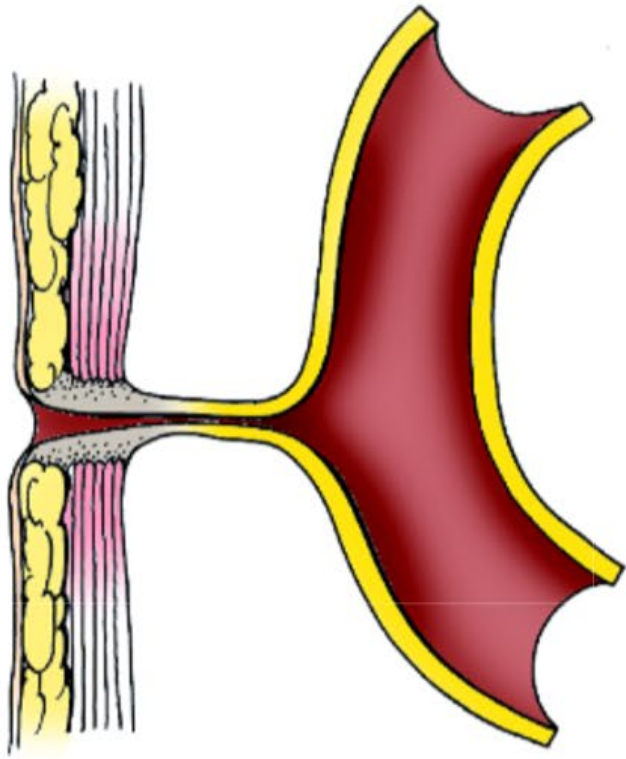

B Omphalomesenteric fistula

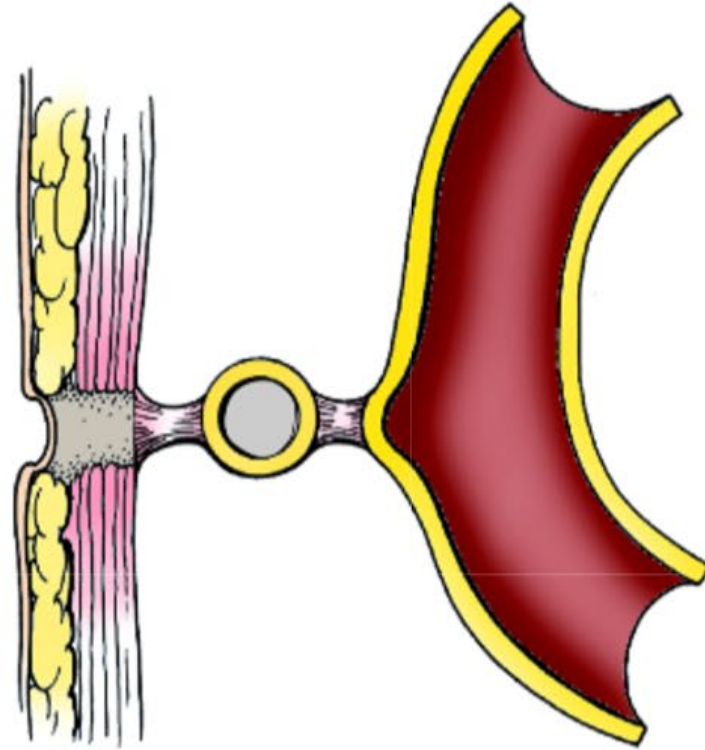

C Omphalomesenteric cyst

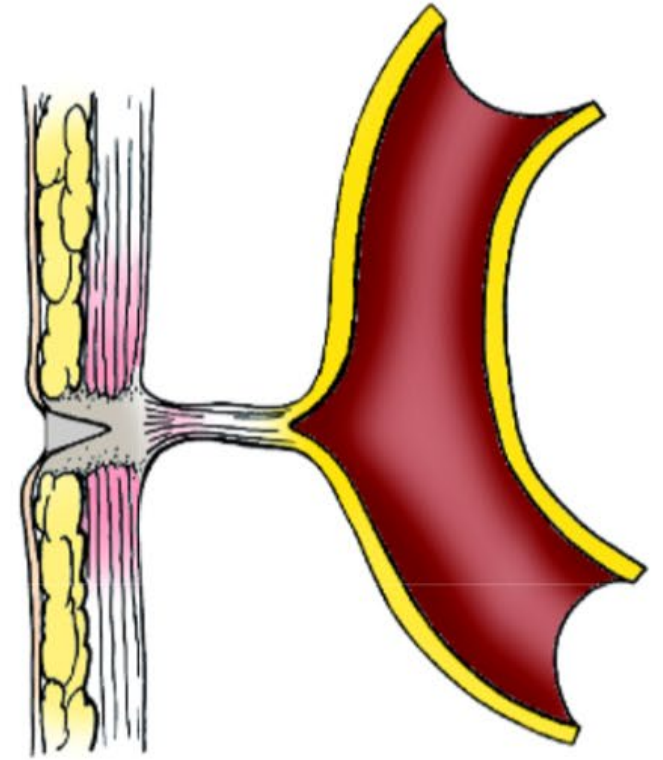

D Omphalomesenteric ligament (fibrous band)



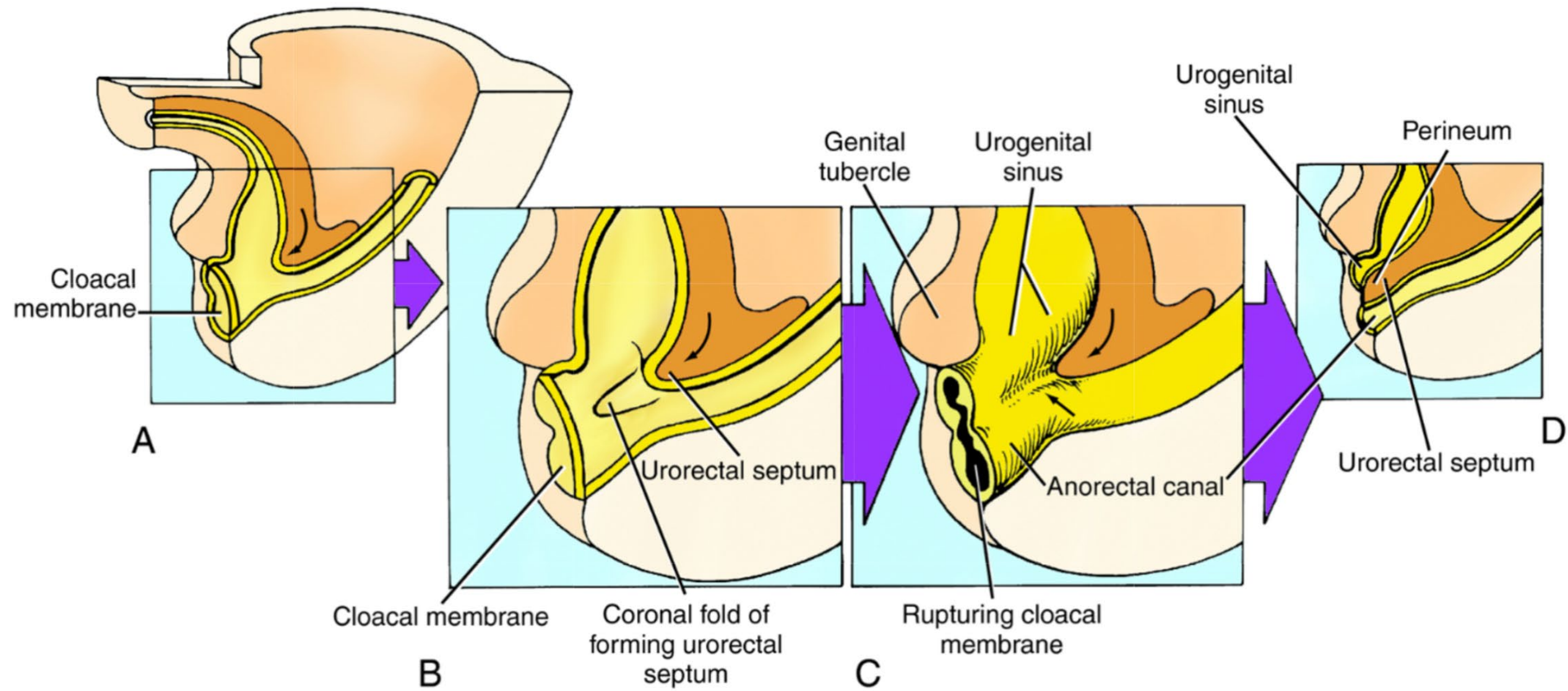

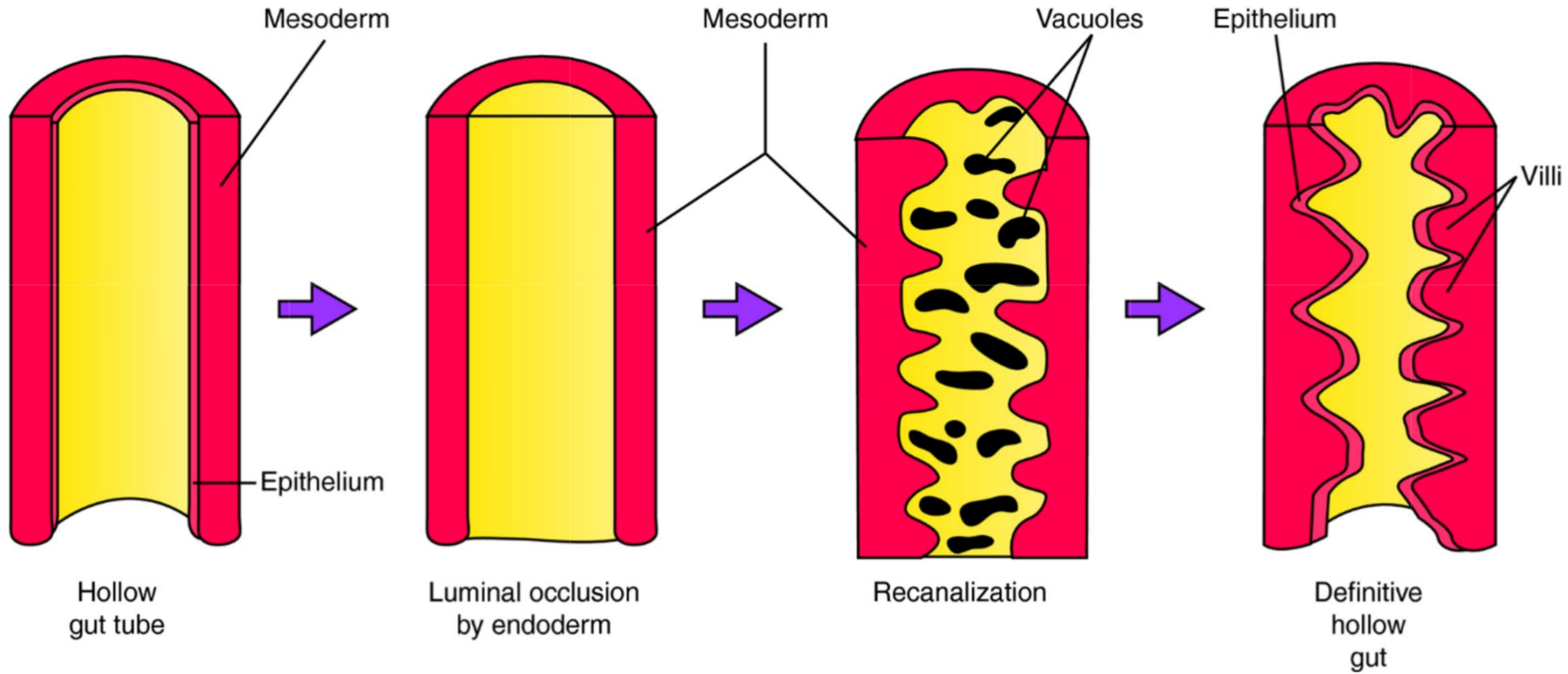

**Intraperitoneal  
viscera**

**Retroperitoneal  
viscera**

**Secondarily  
retroperitoneal  
viscera**

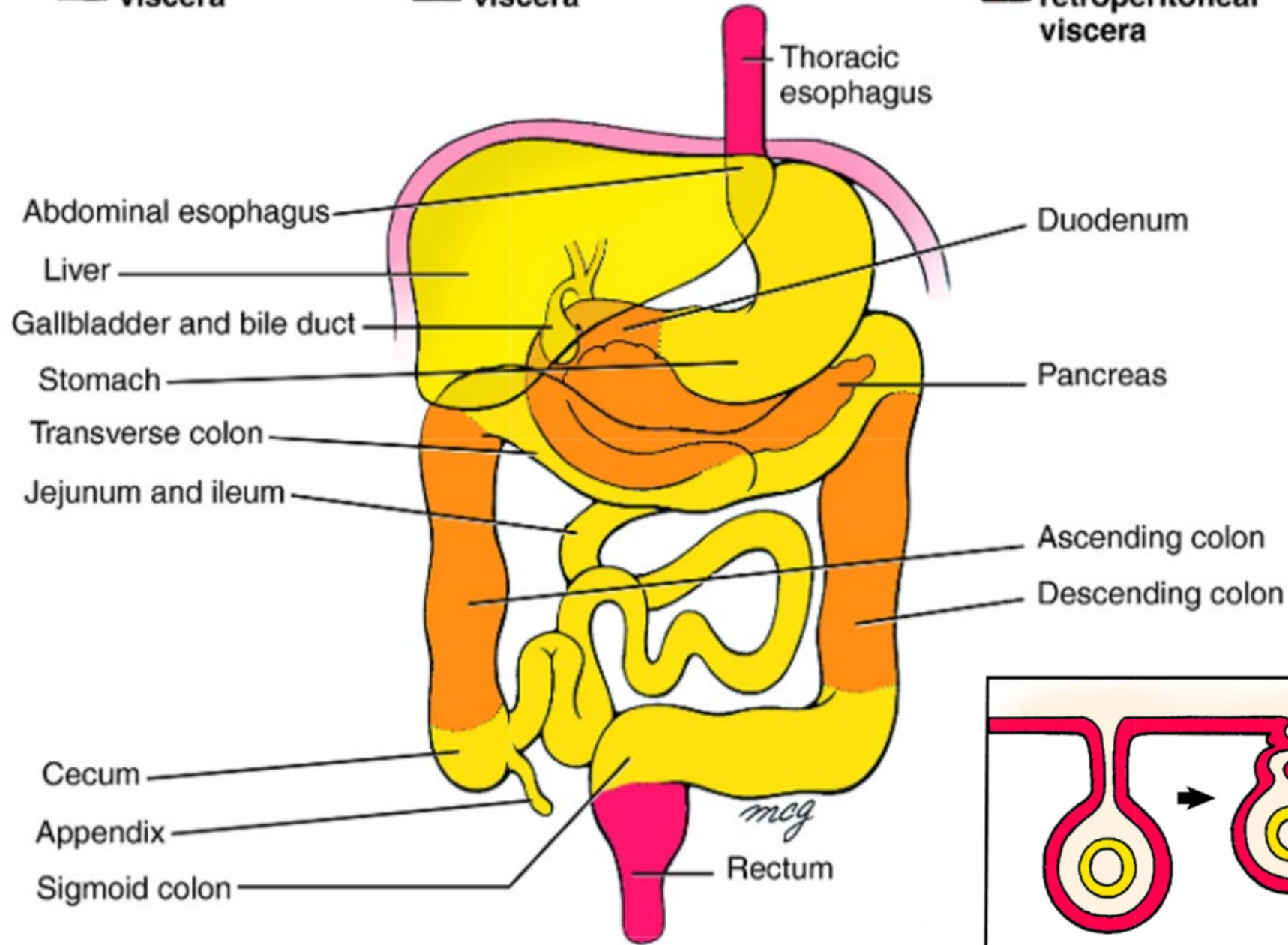



# Overview

1. Early embryonic development
2. Central nervous system development
3. Endodermal tube formation and derivatives
4. **Urogenital system development**
5. Branchial cleft derivatives
6. Cardiac and vasculature development

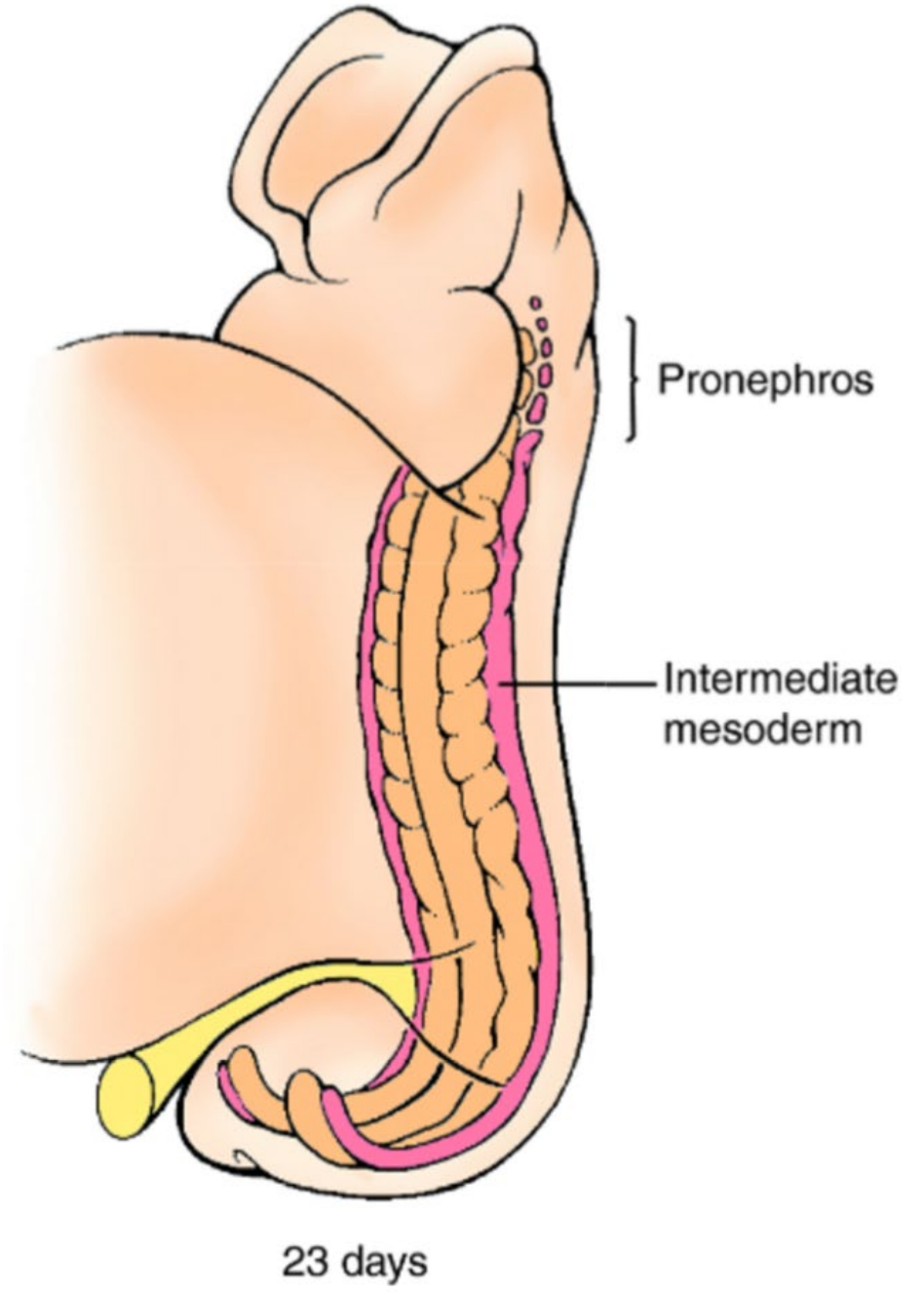
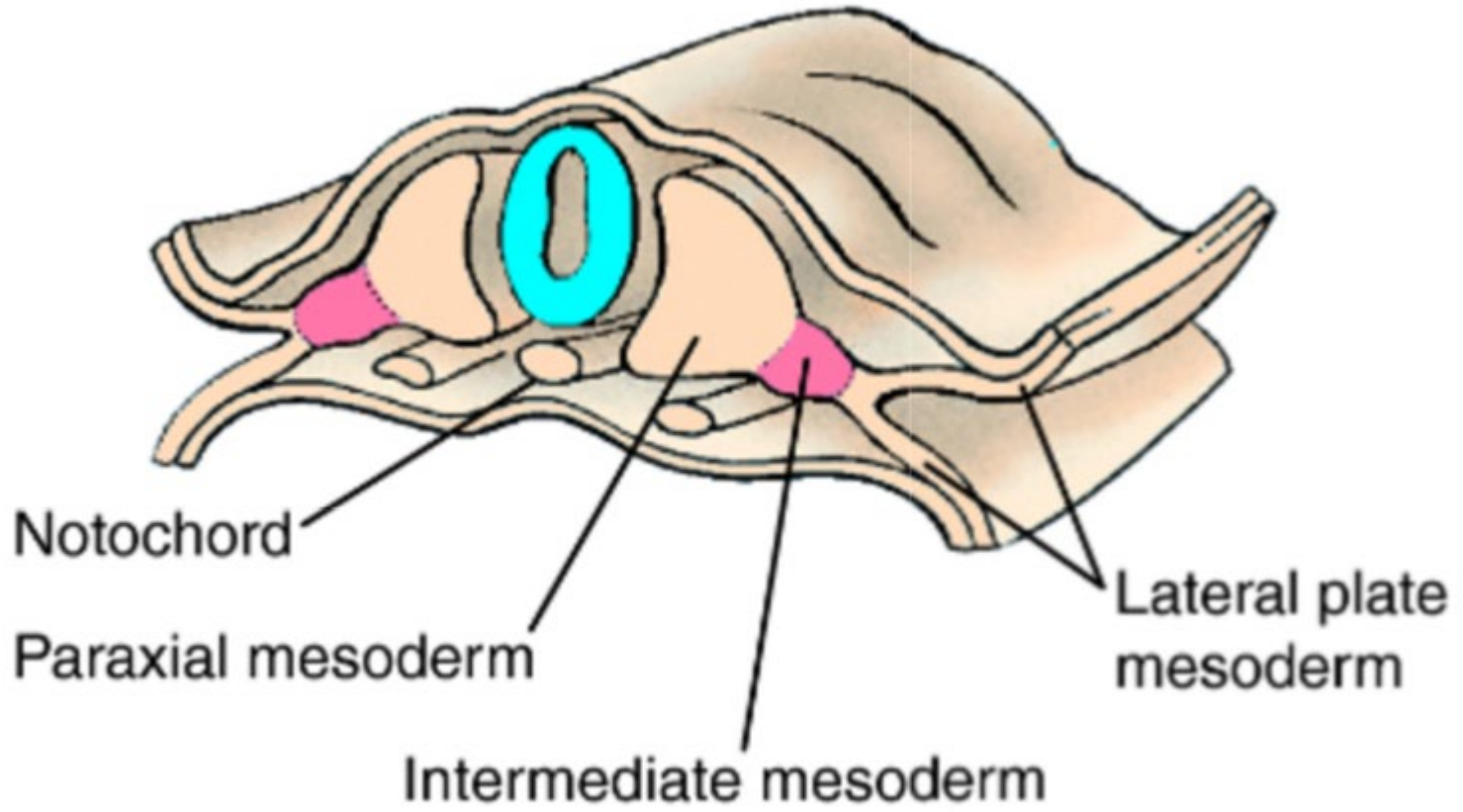

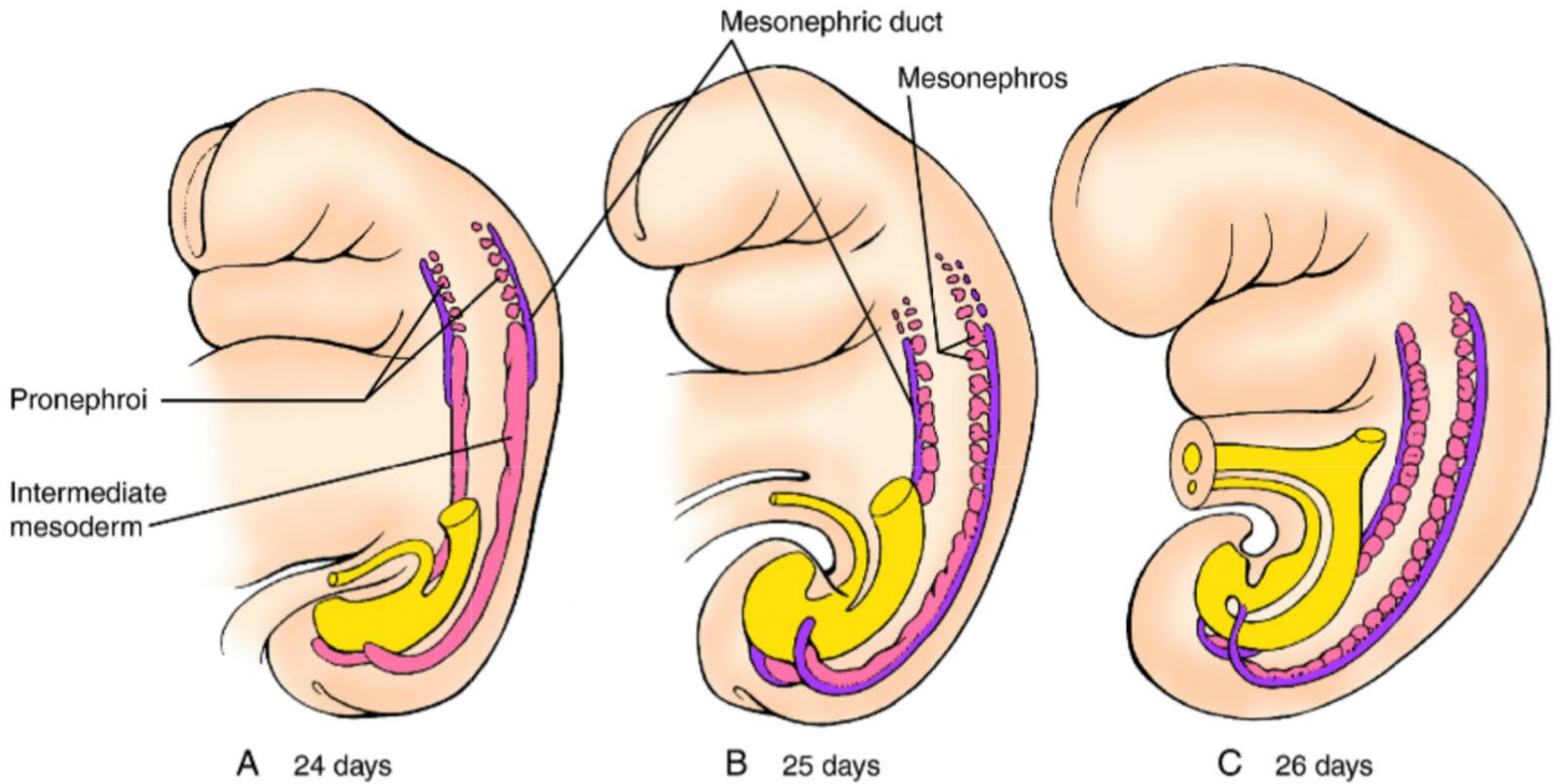



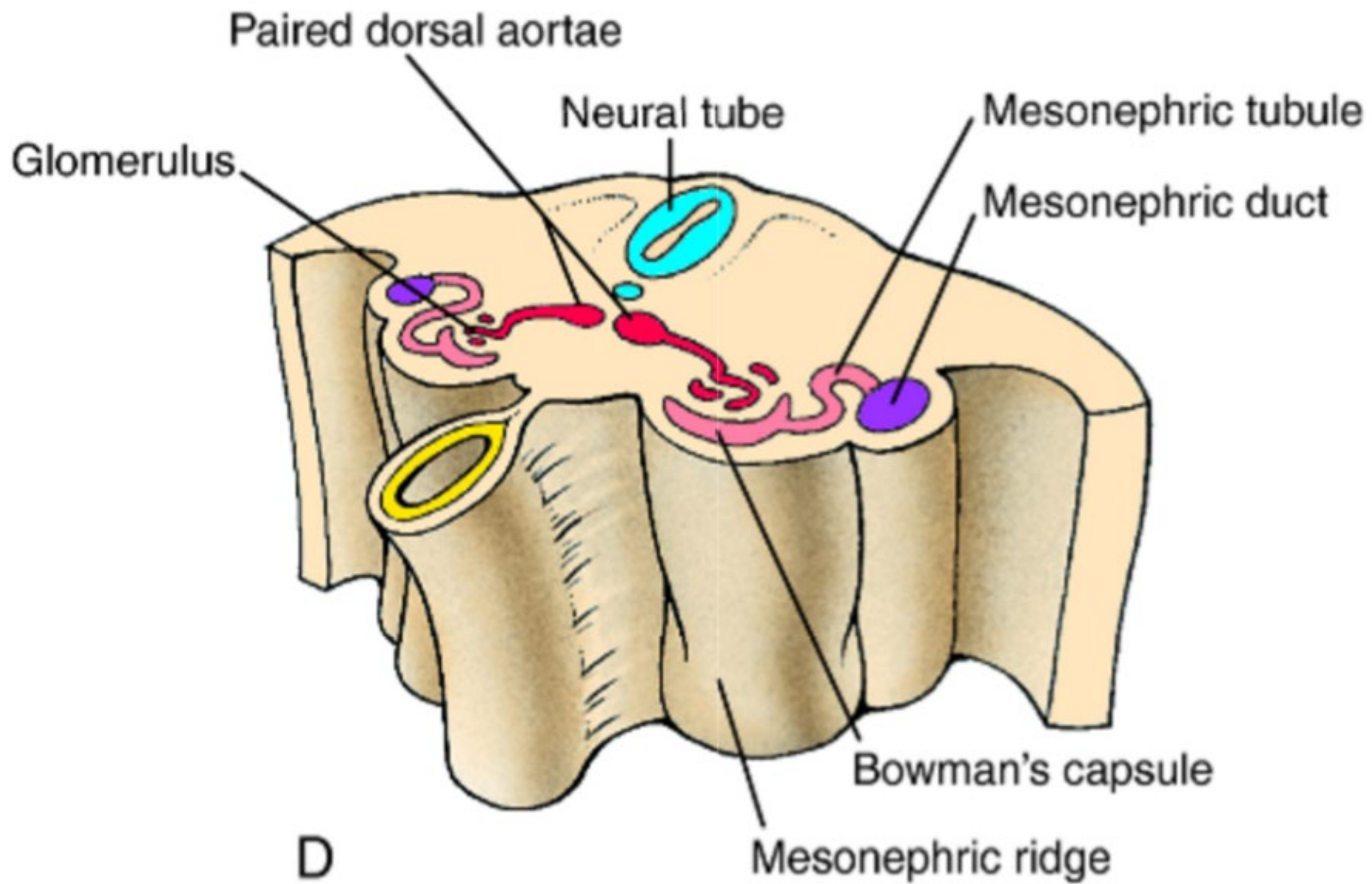

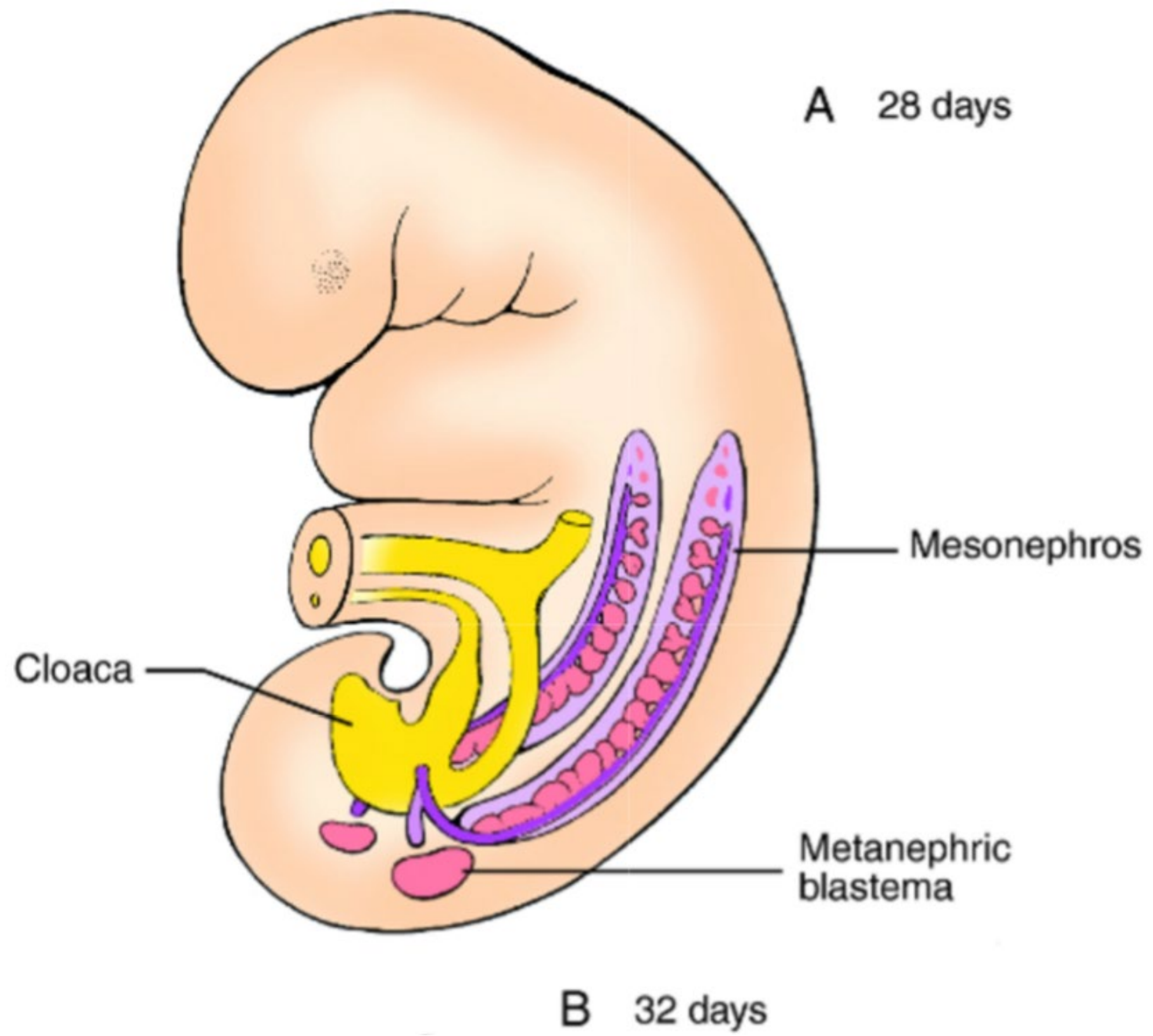

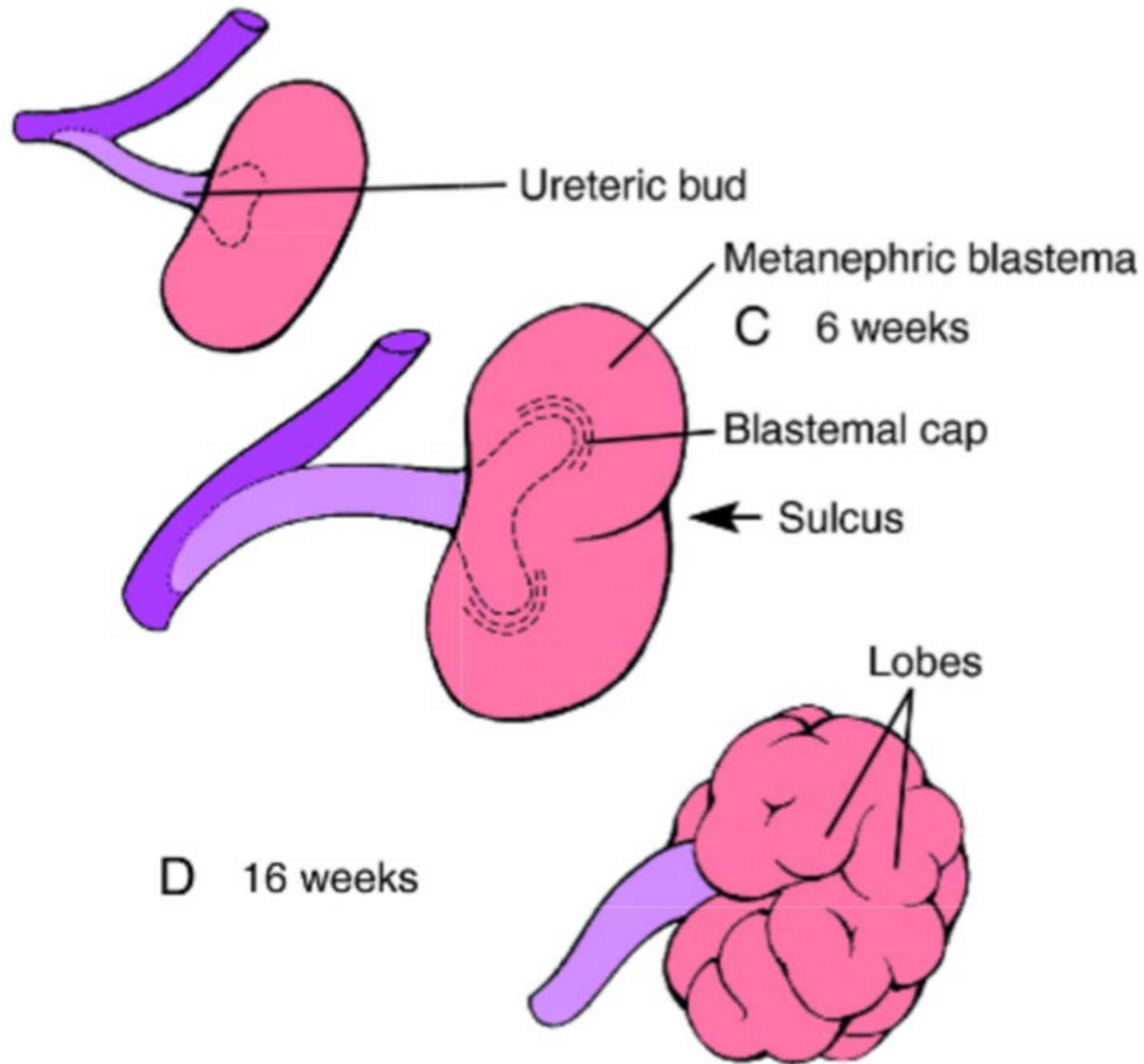



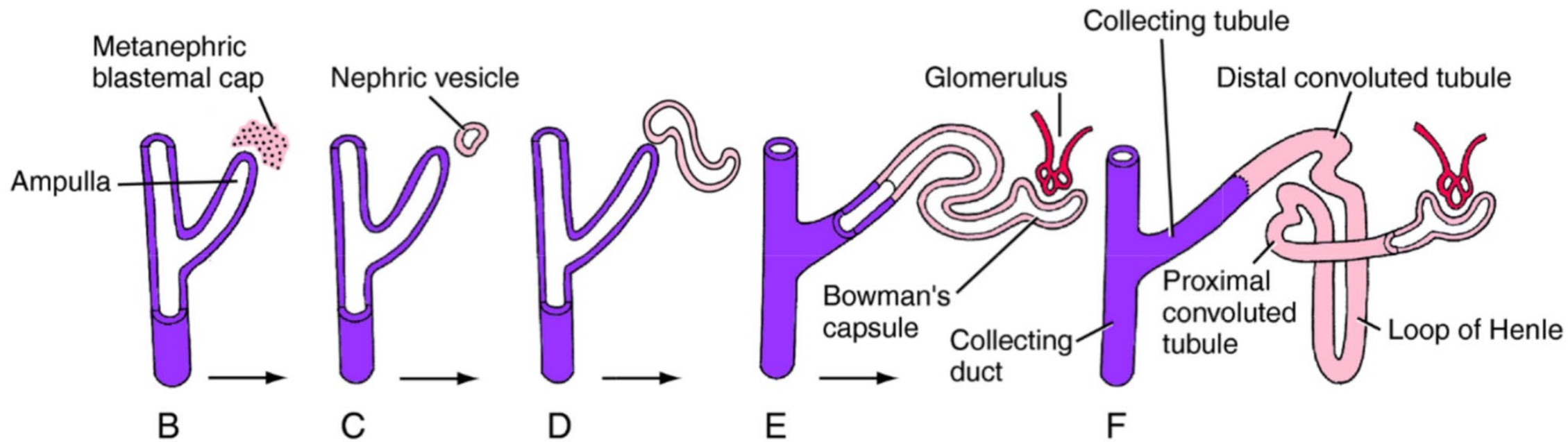
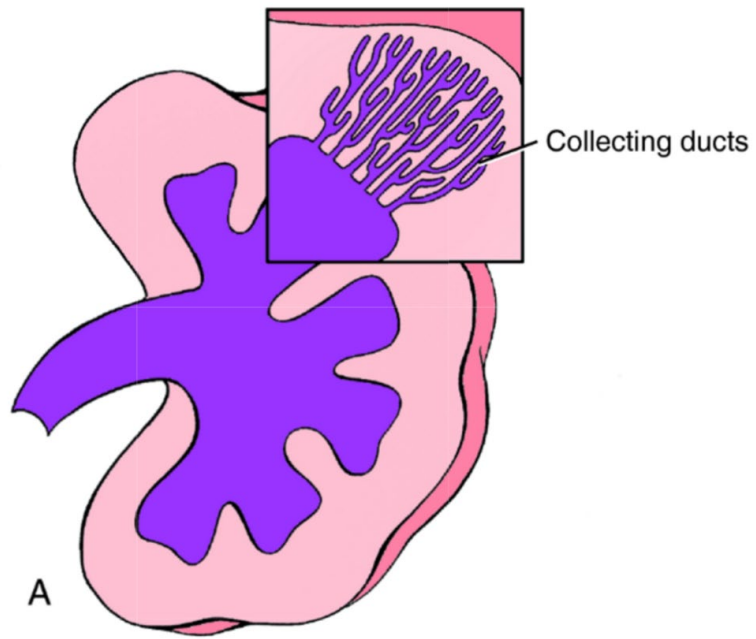

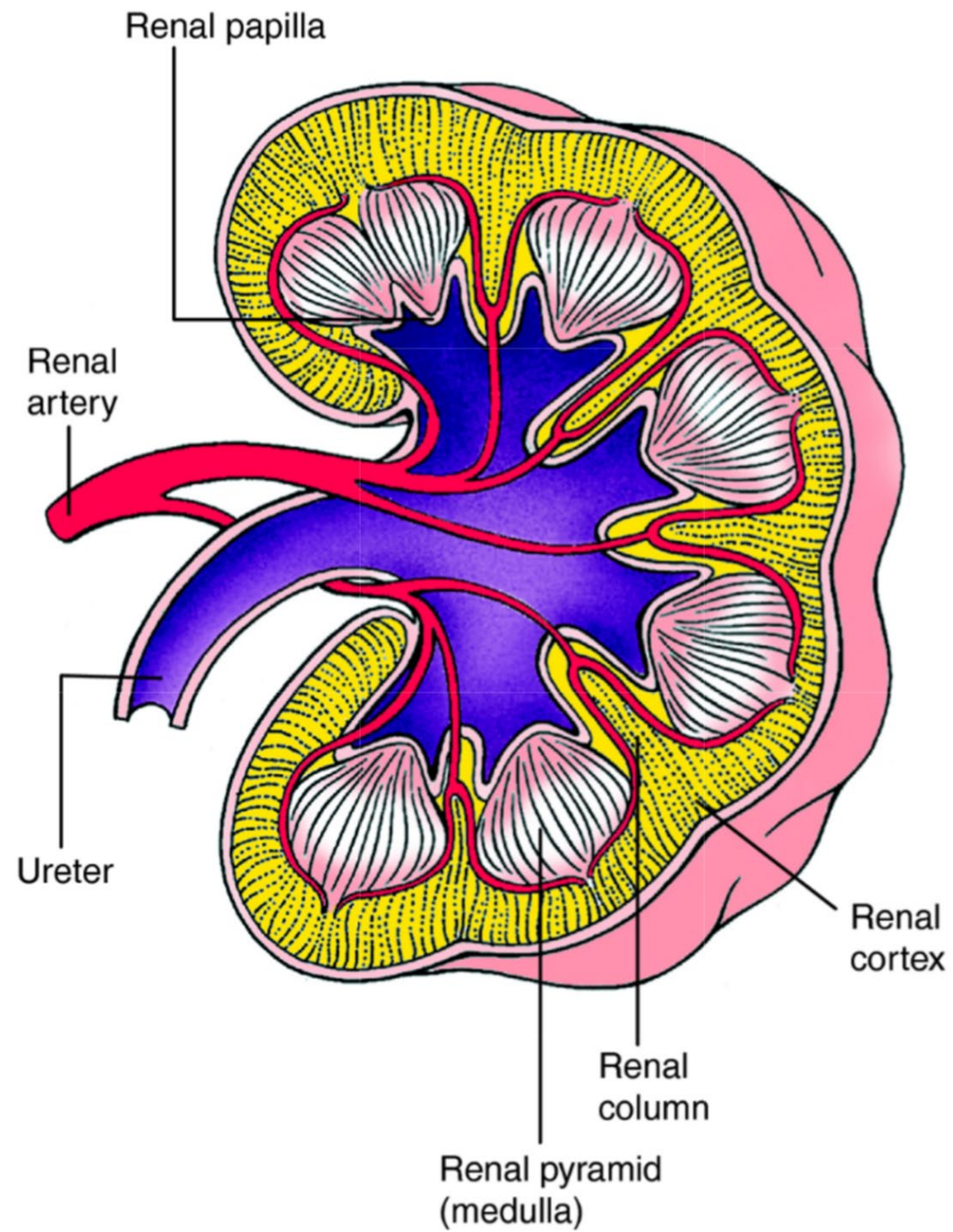

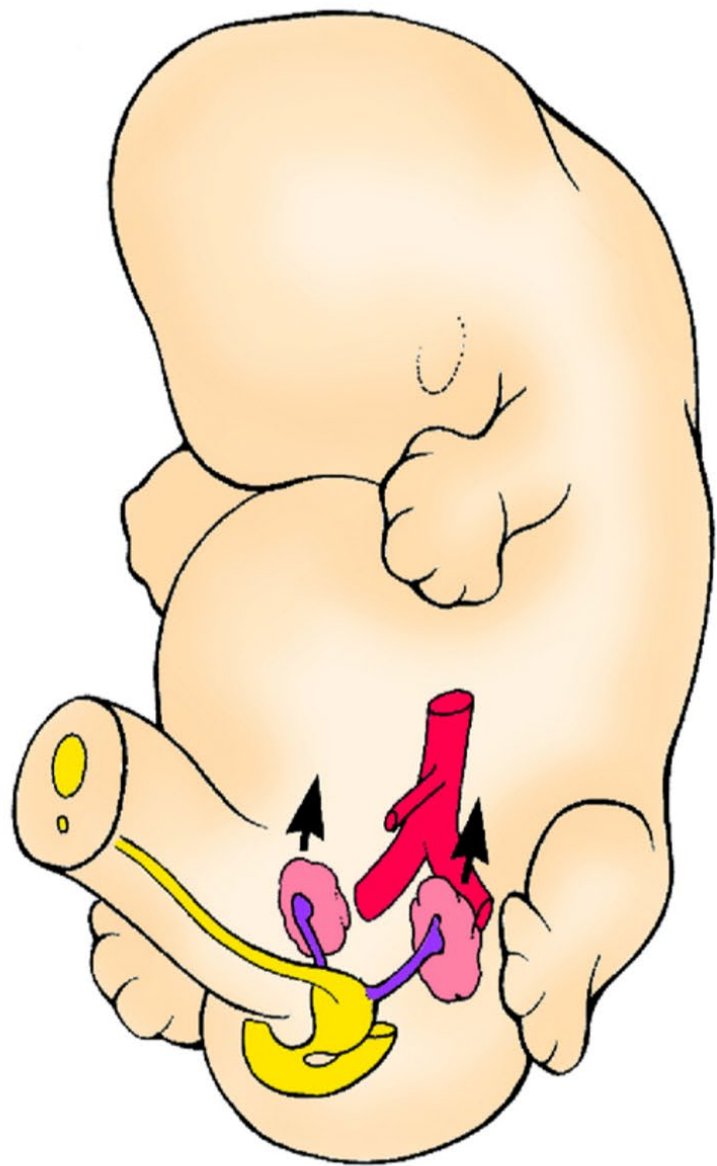

A 6th week

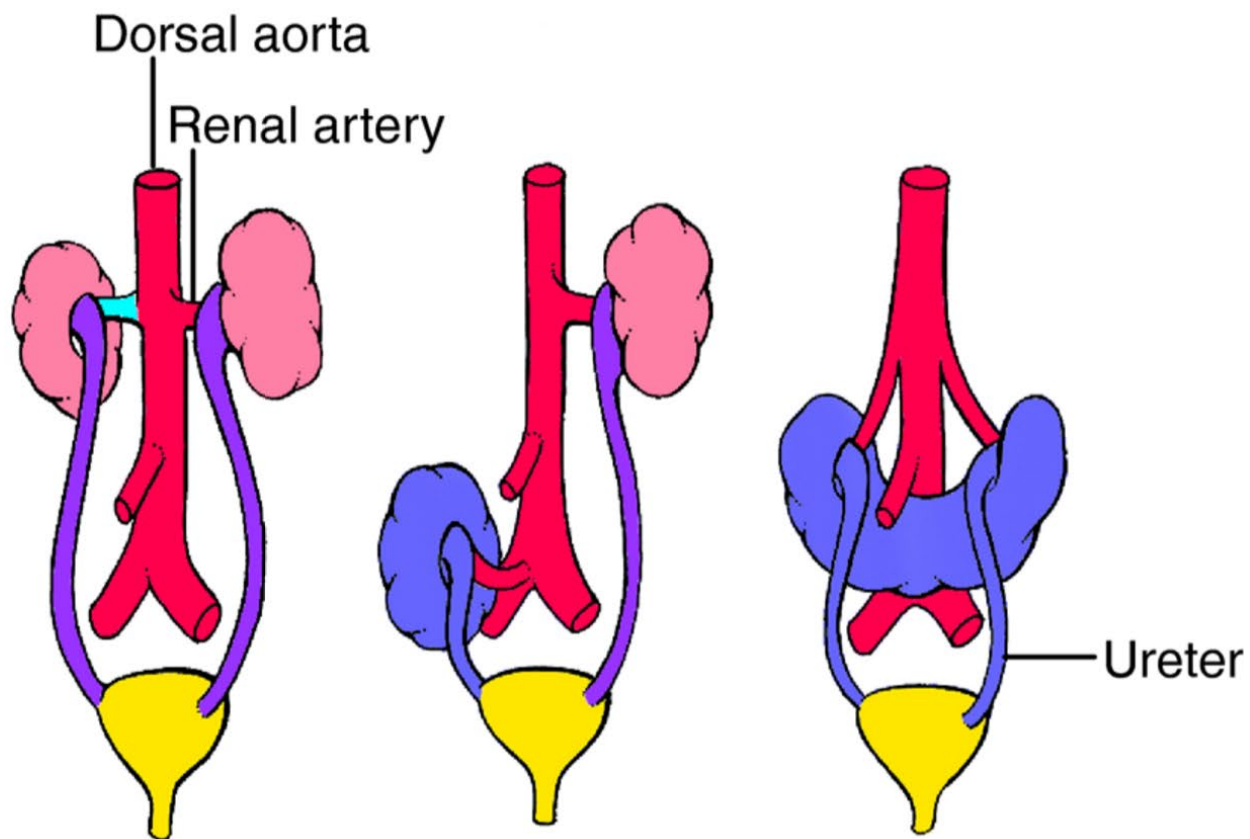

B Normal

C Pelvic kidney

D Horseshoe kidney



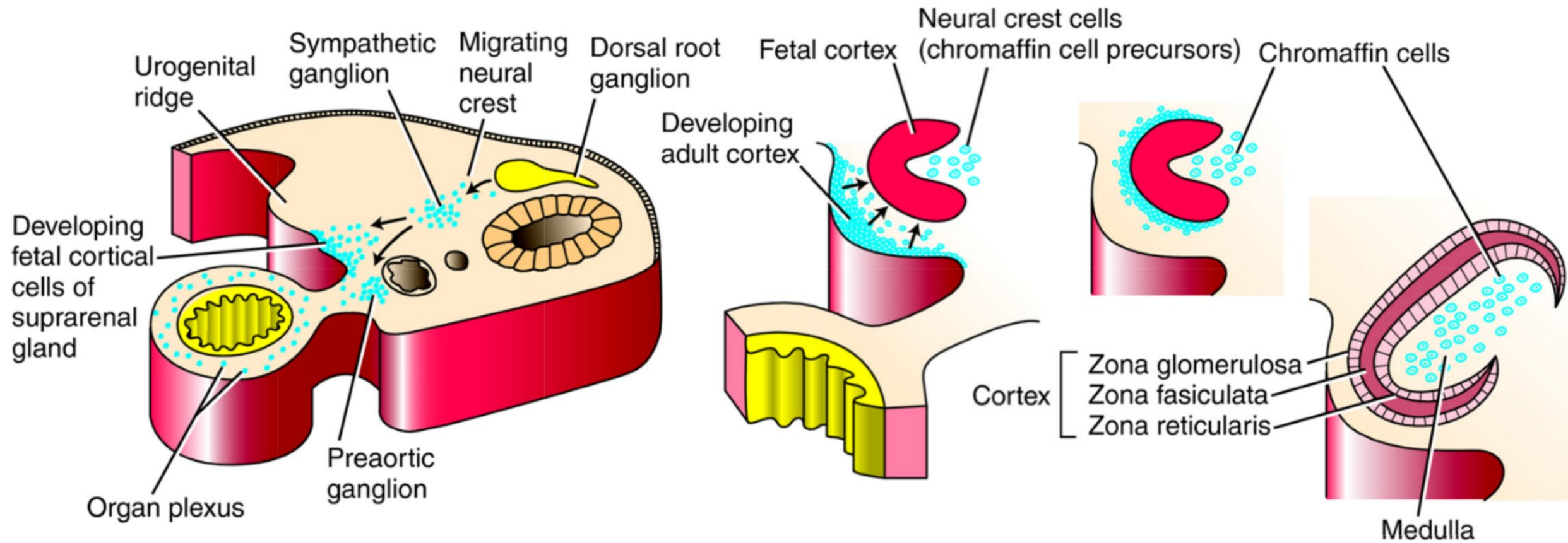

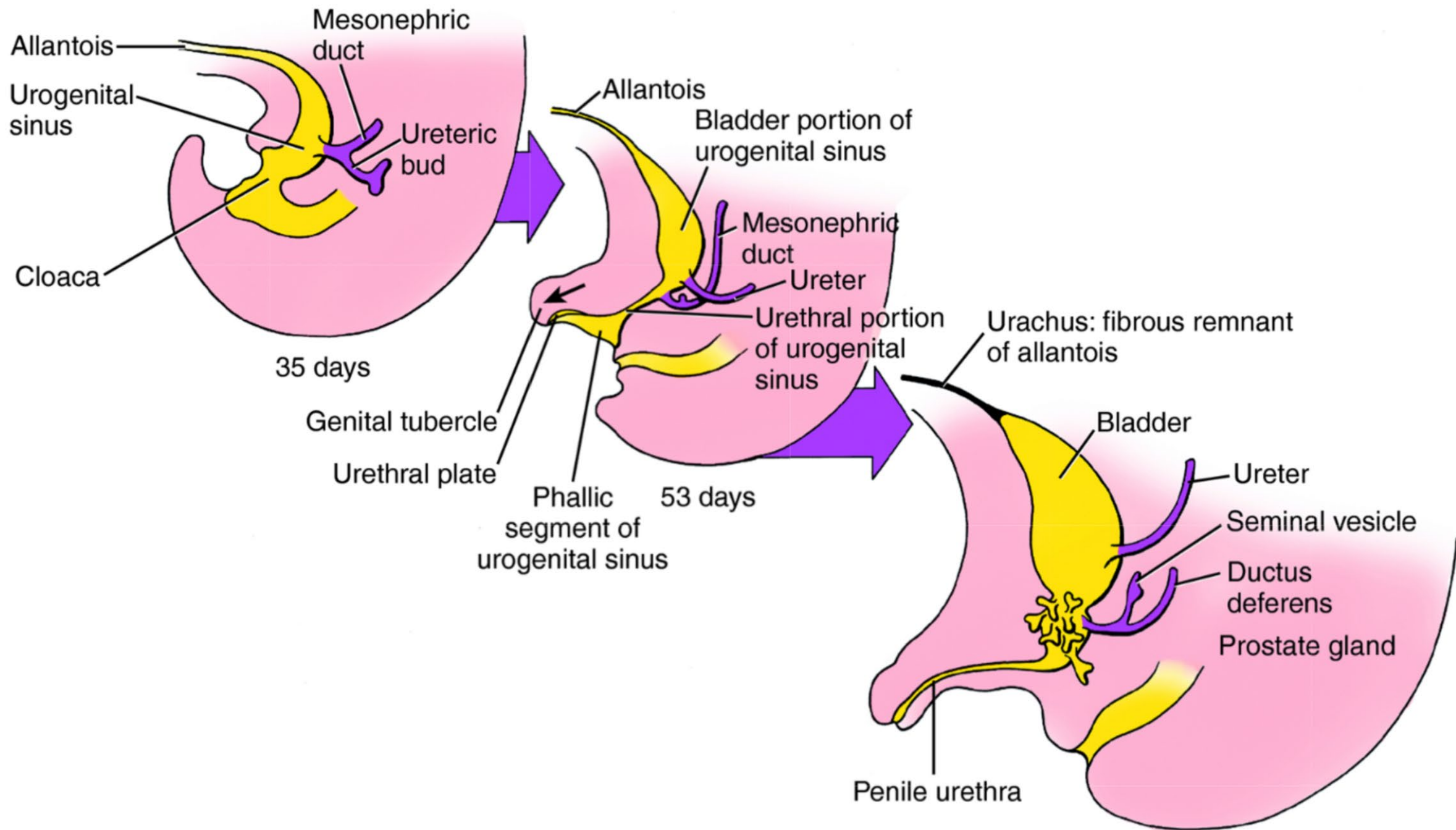

Allantois

Mesonephric duct

Urogenital sinus

Ureteric bud

Cloaca

35 days

Allantois

Bladder portion of urogenital sinus

Mesonephric duct

Ureter

Urethral portion of urogenital sinus

Genital tubercle

Urethral plate

Phallic segment of urogenital sinus

53 days

Urachus: fibrous remnant of allantois

Bladder

Ureter

Seminal vesicle

Ductus deferens

Prostate gland

Penile urethra

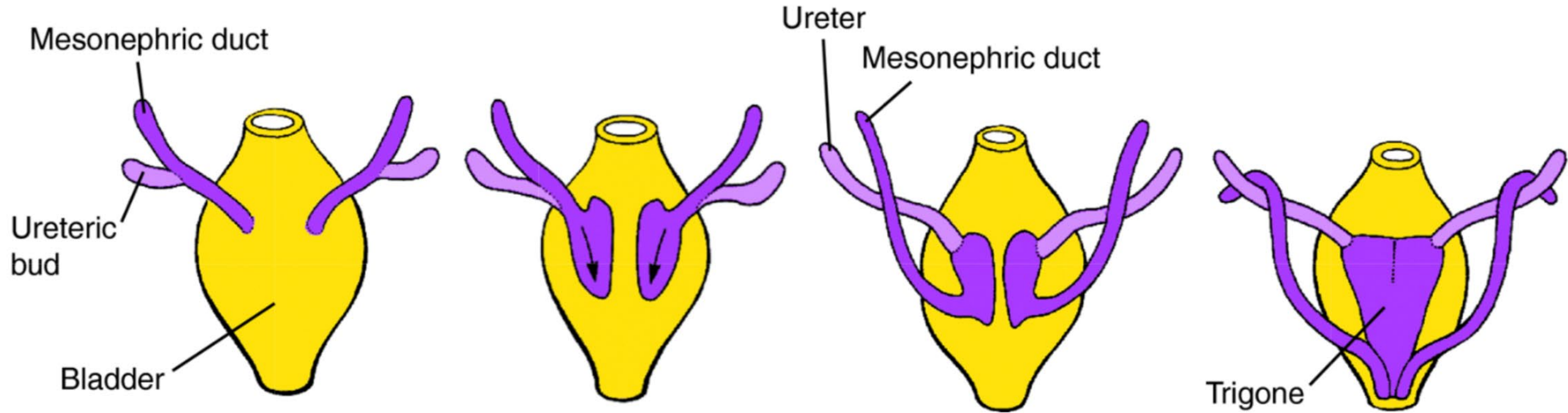



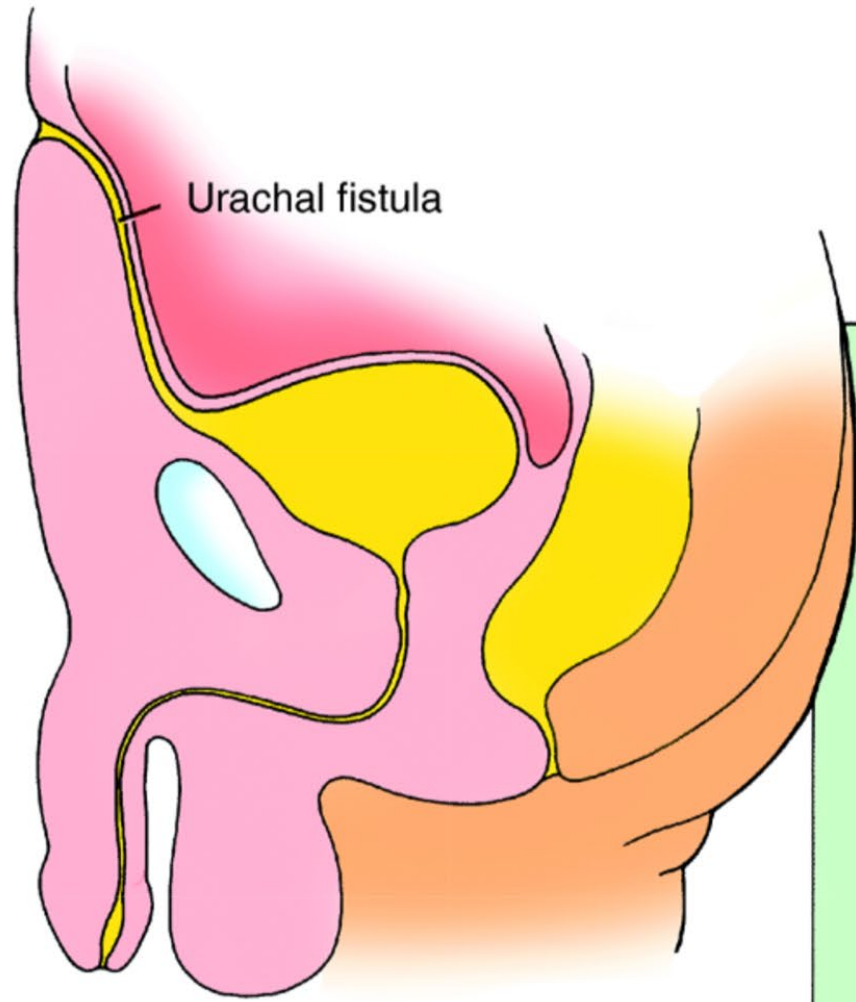

A

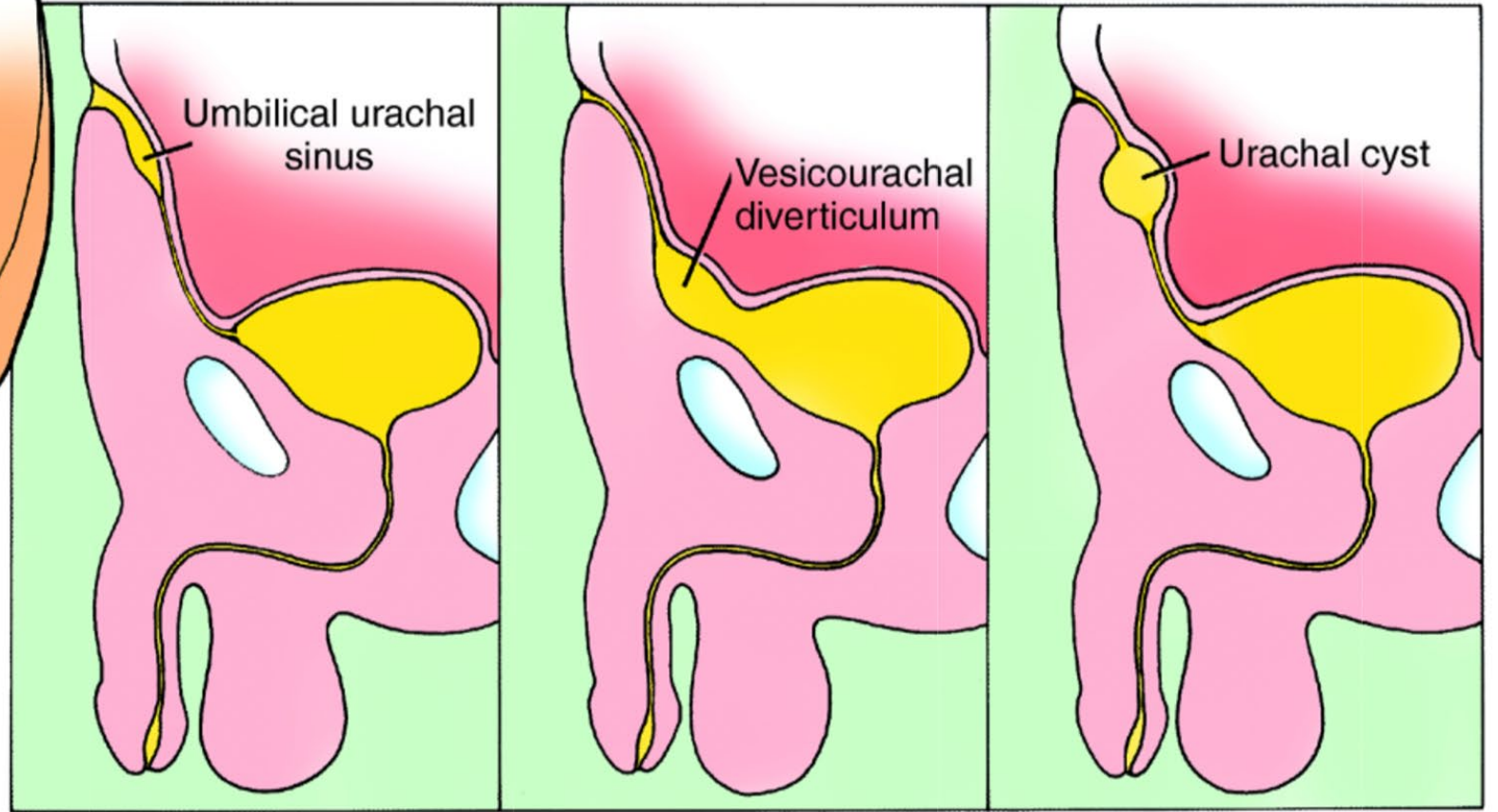

B

C

D

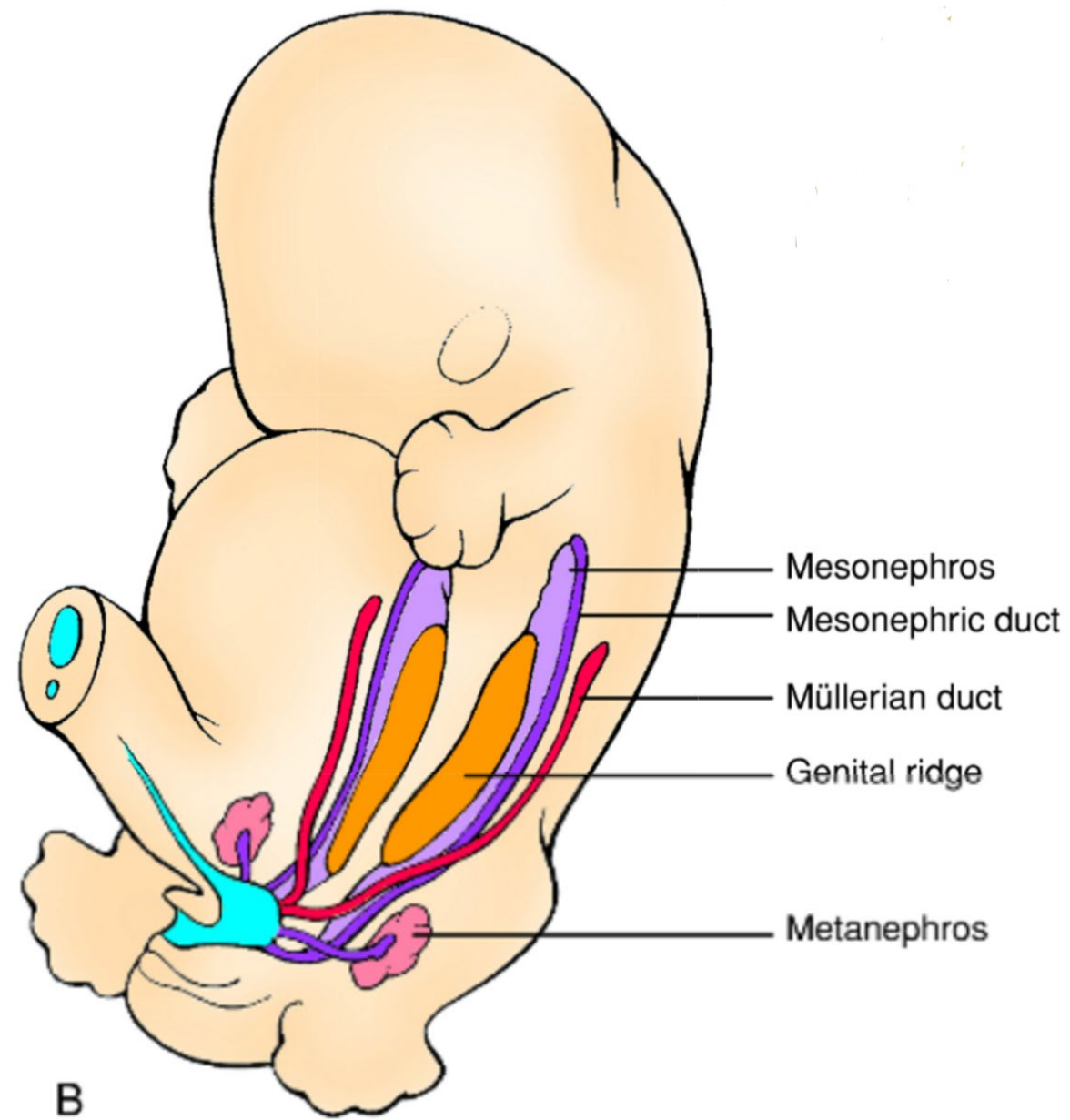
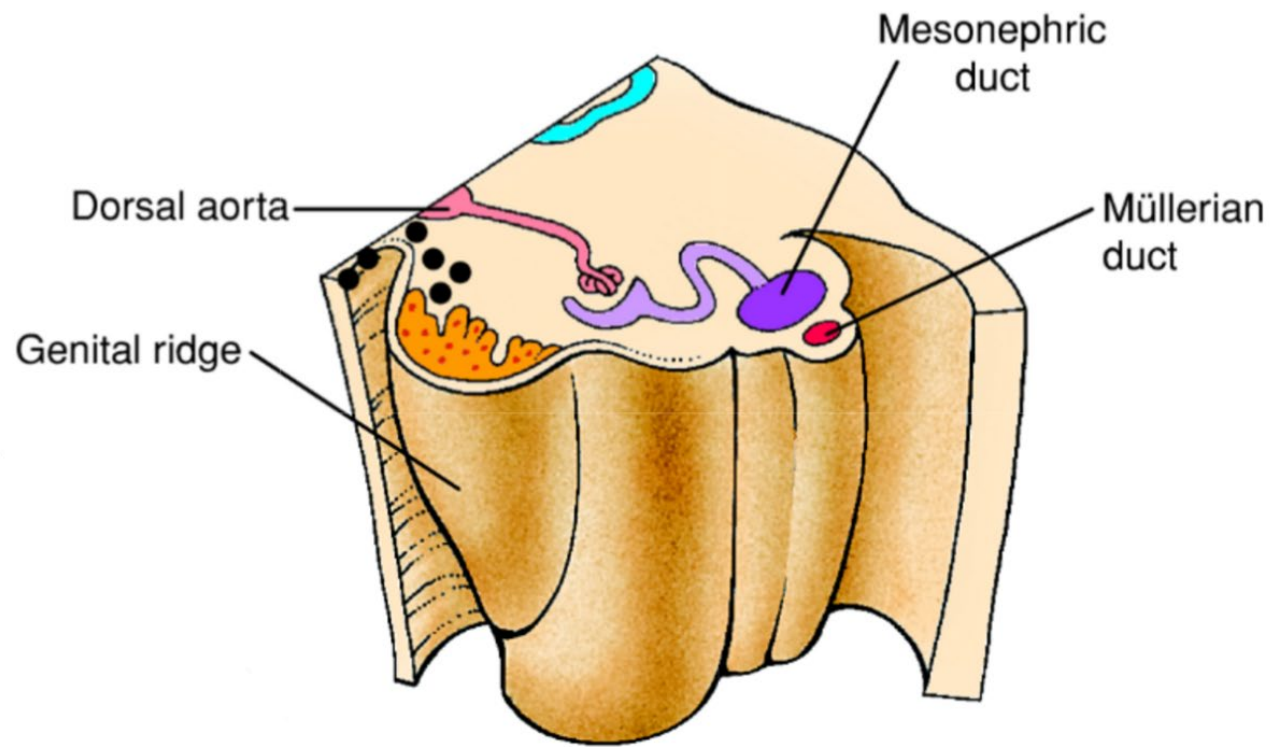

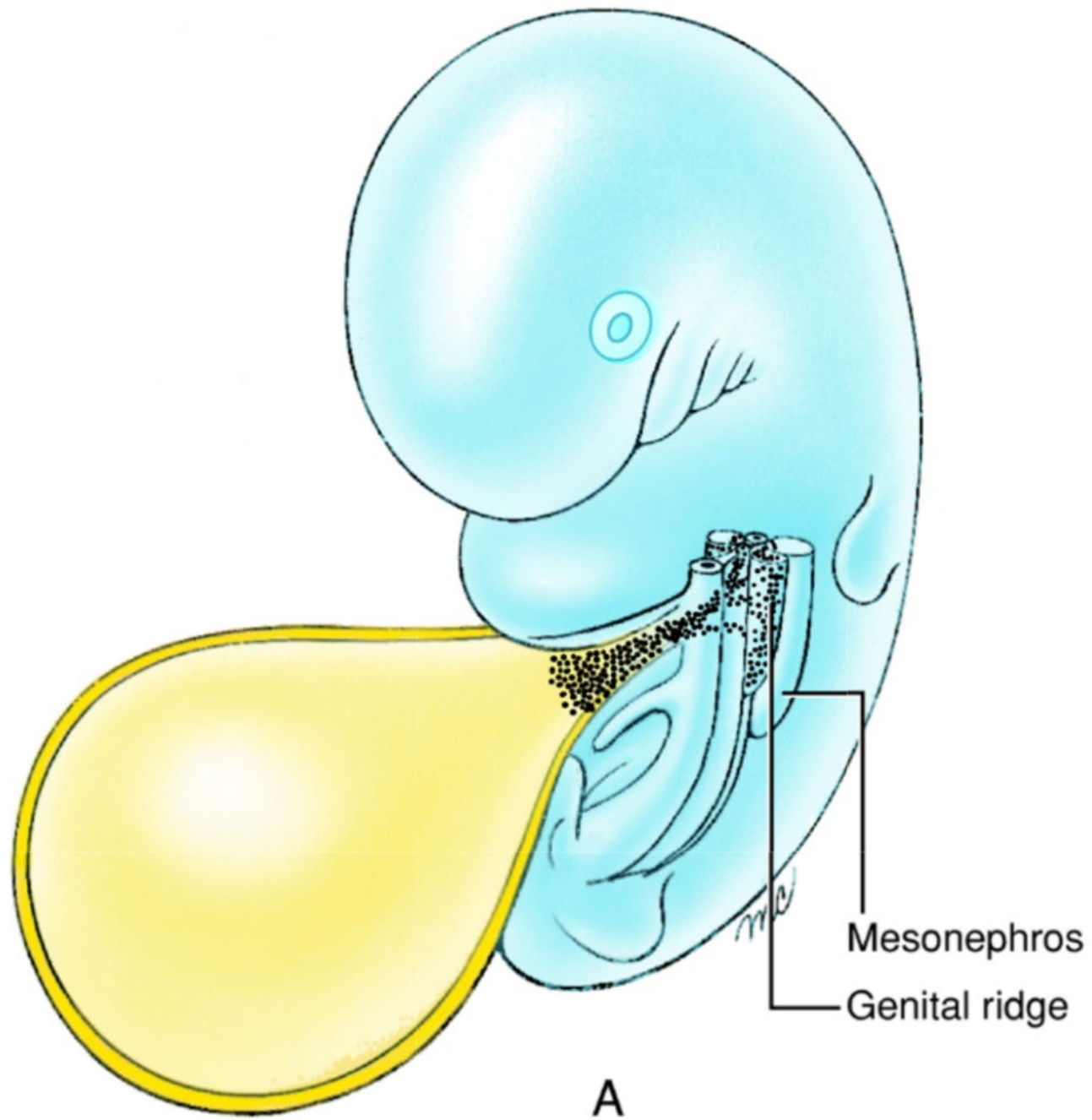



**MALE**

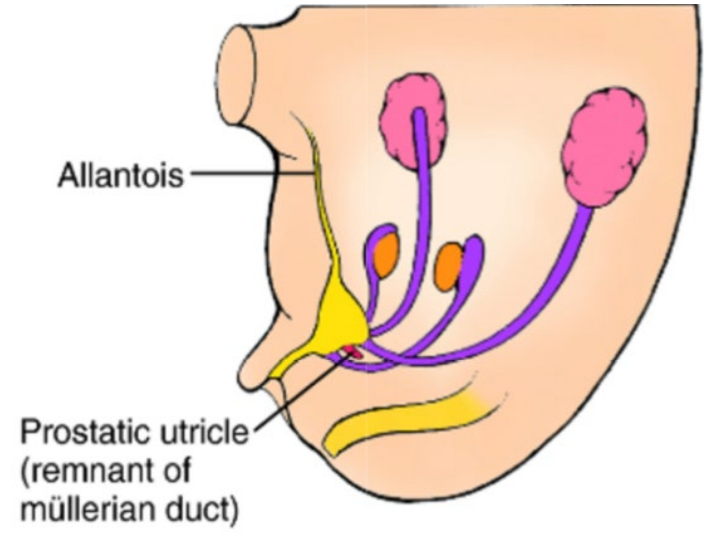
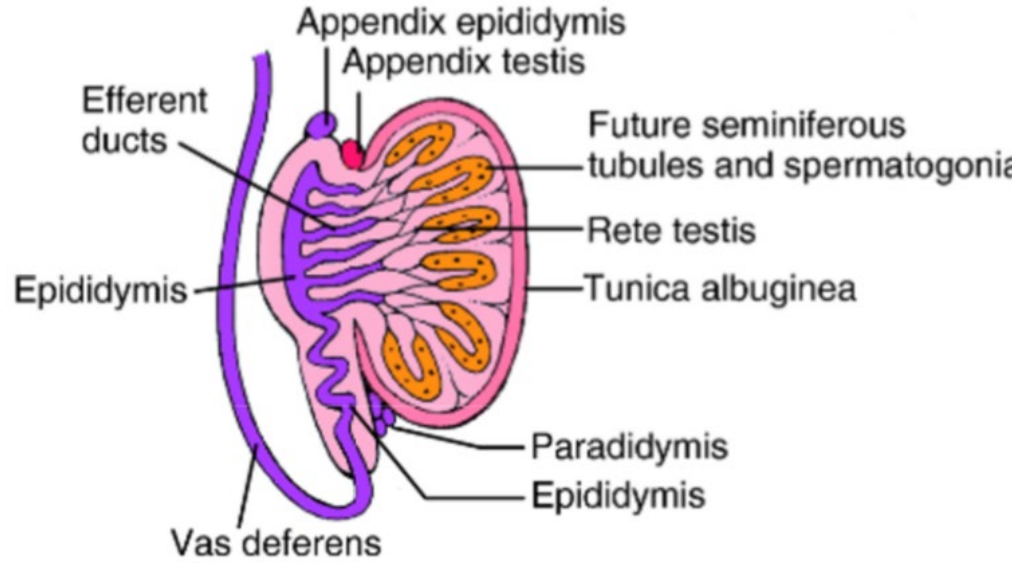
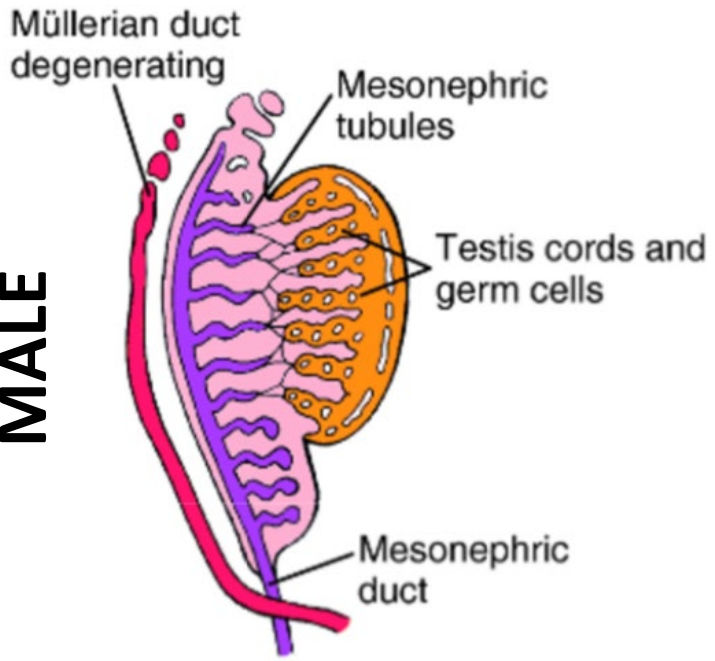

**FEMALE**

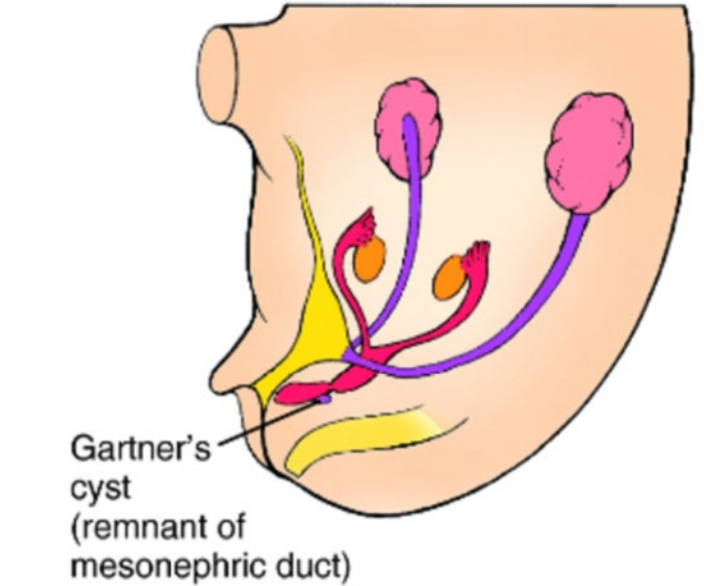
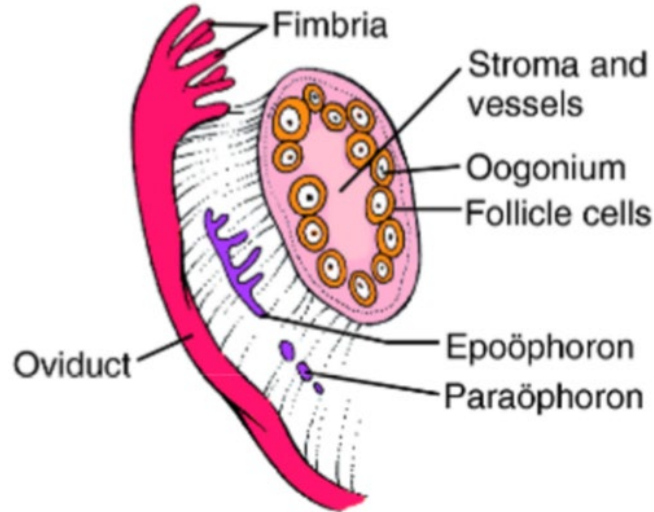
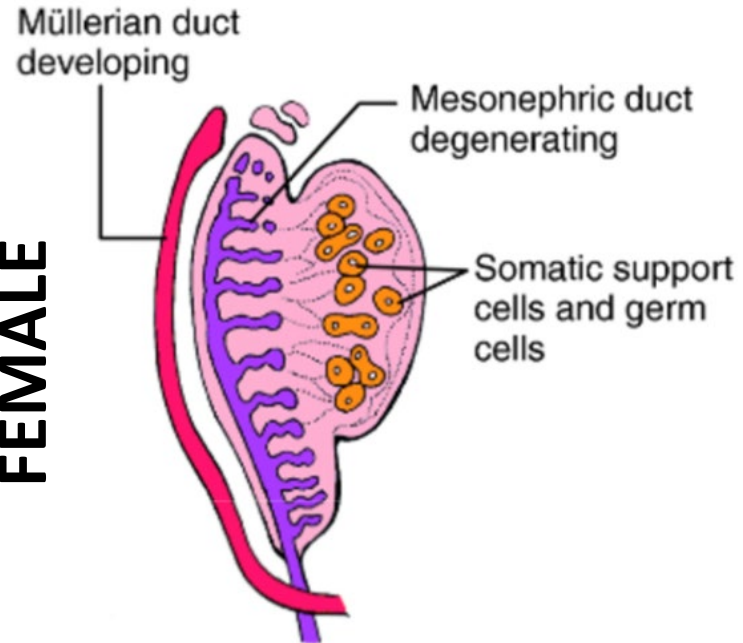

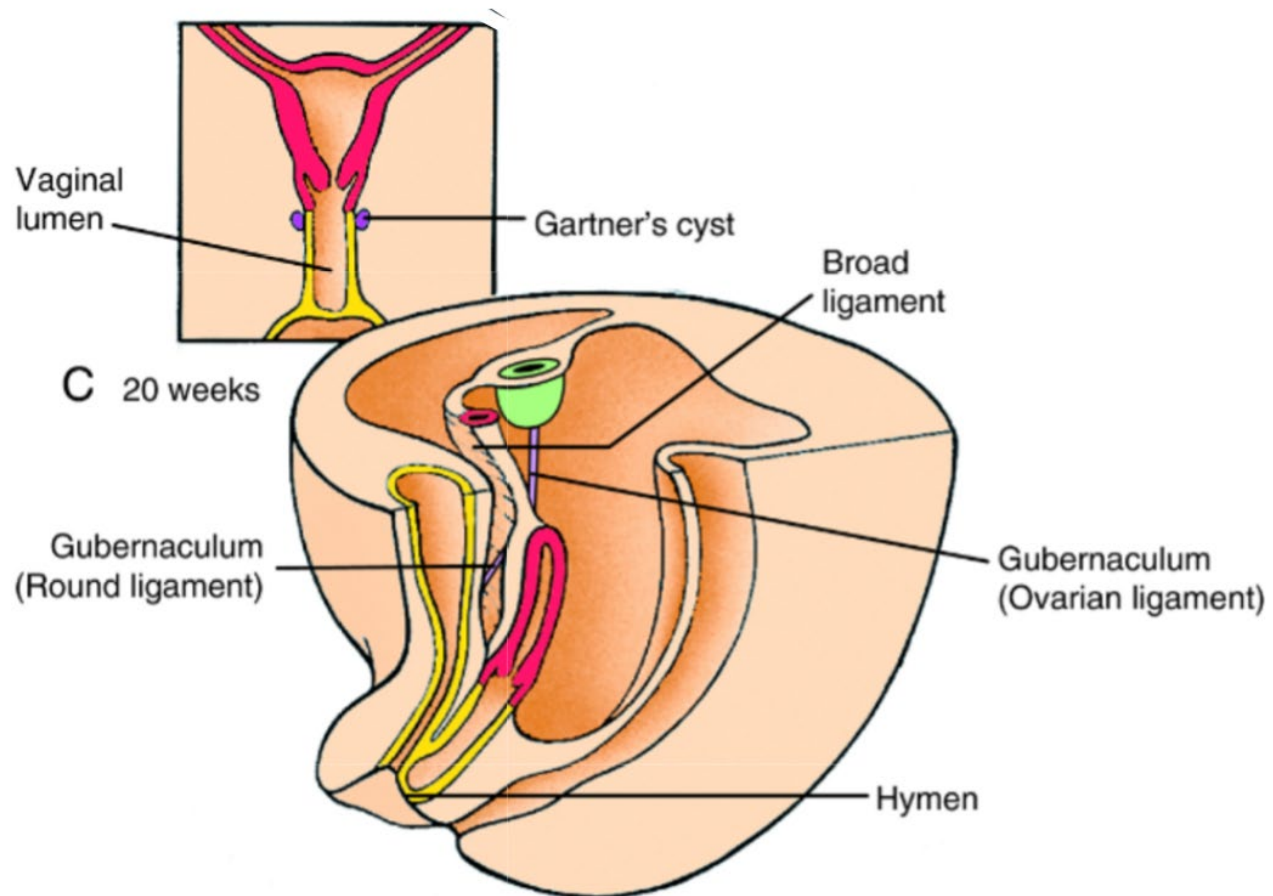
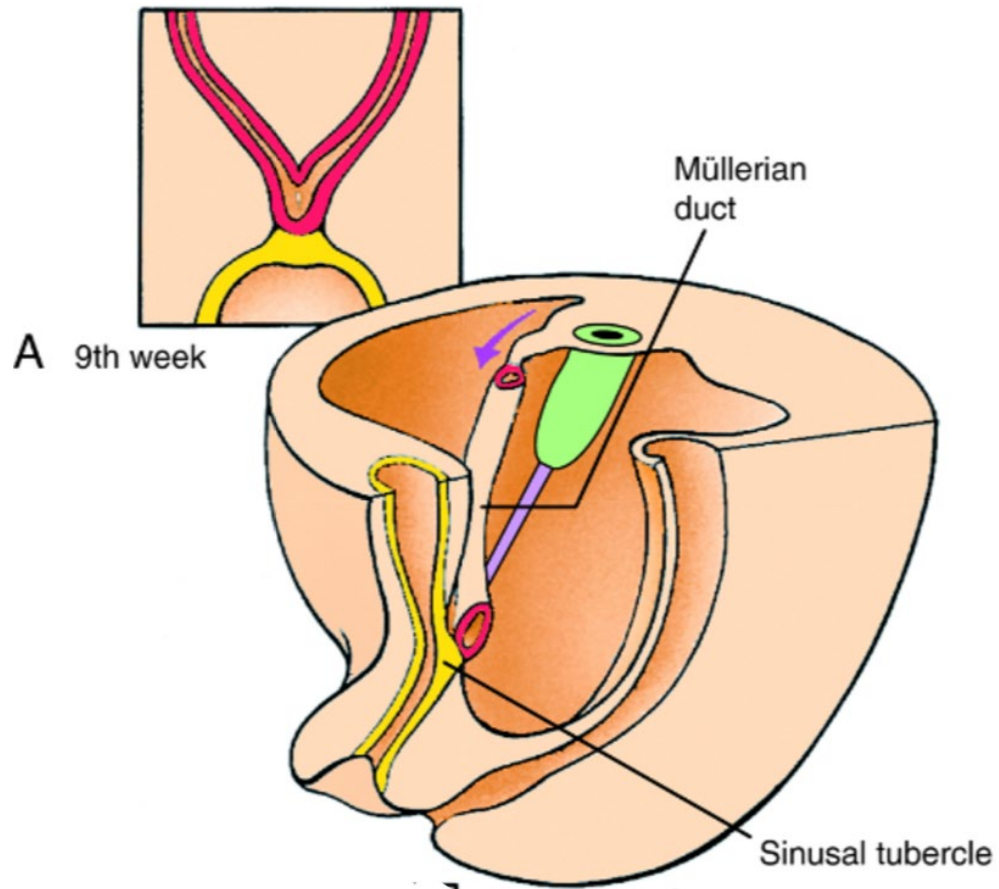

**Indifferent stage**

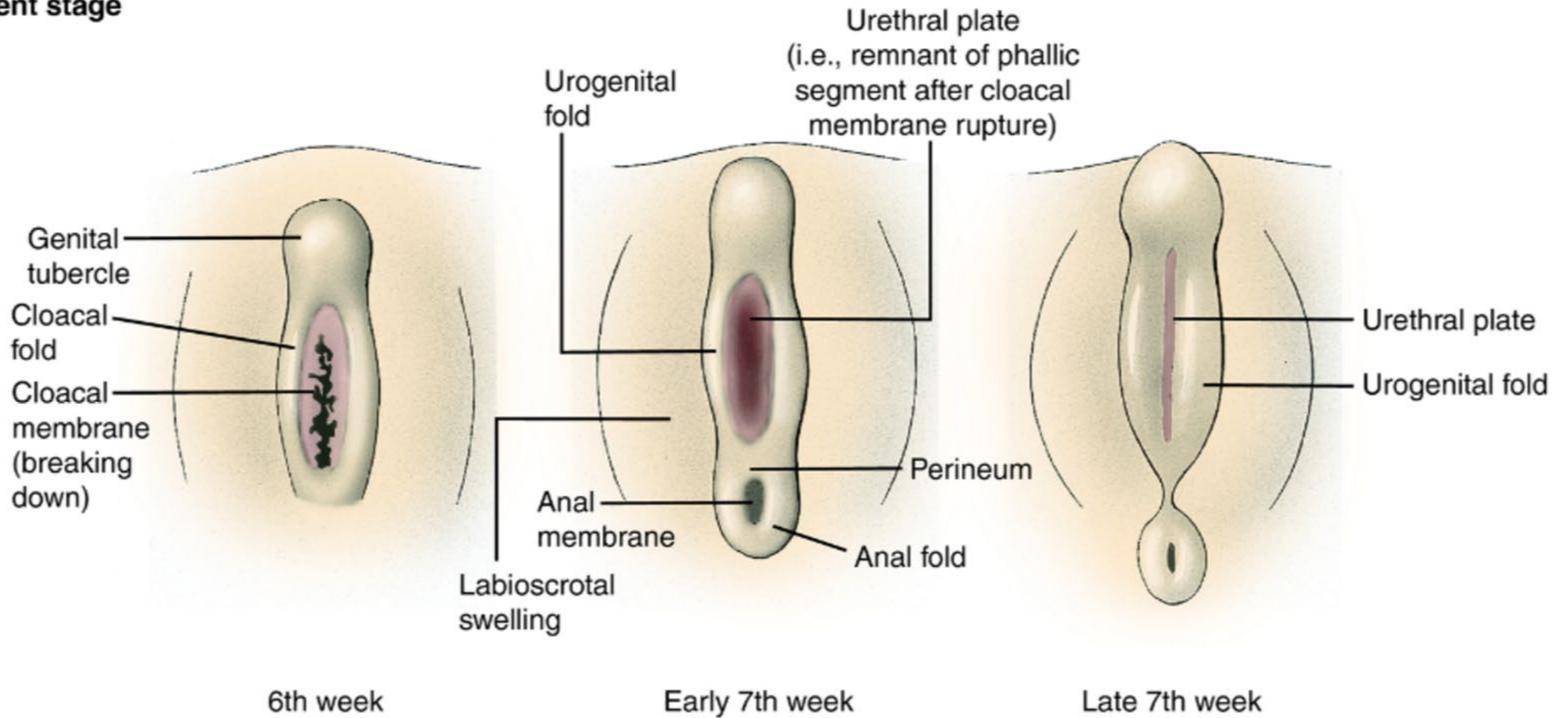



**Male**

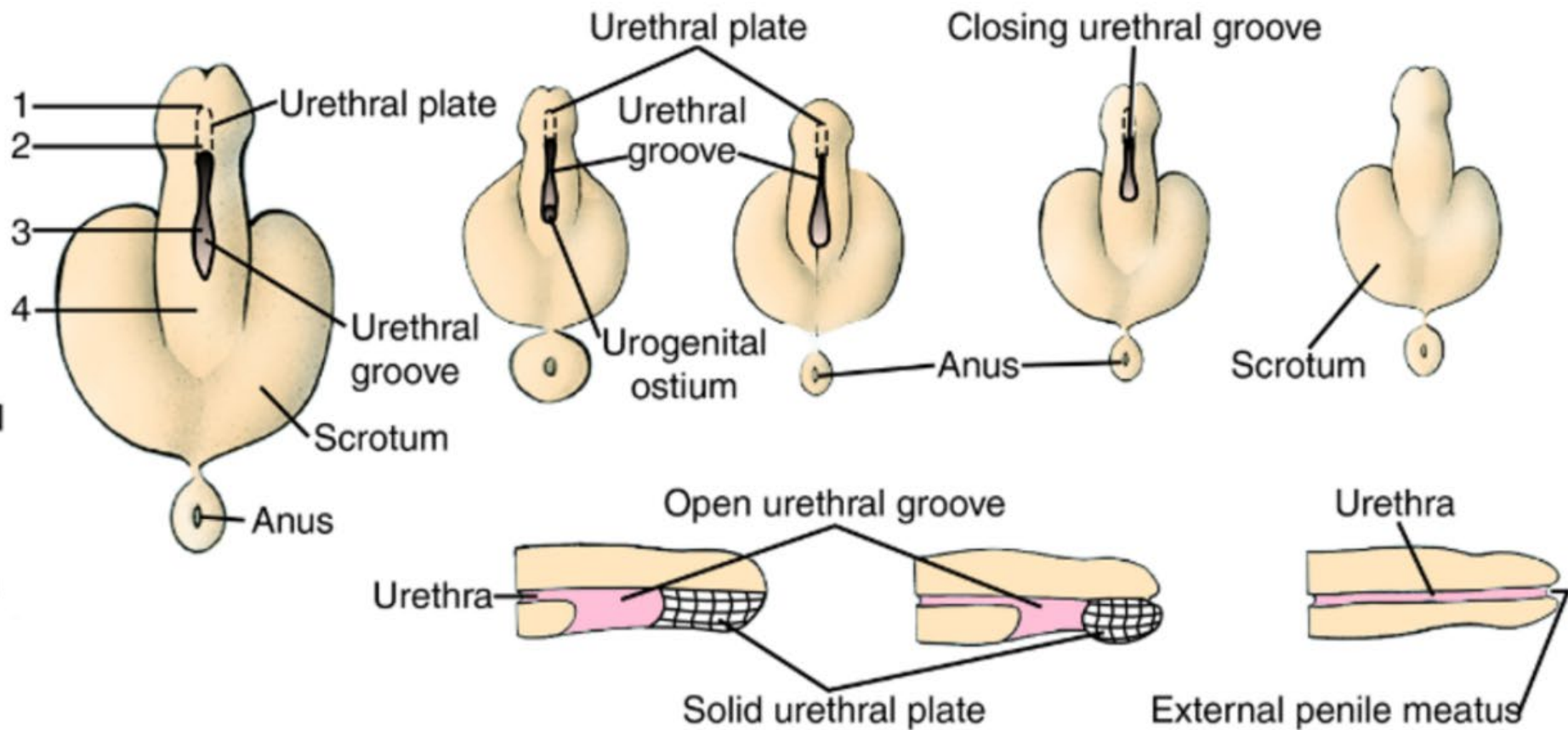
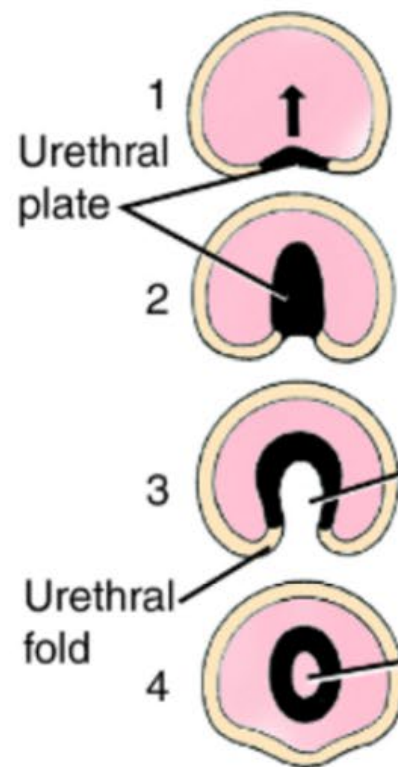

**B**

**Female**

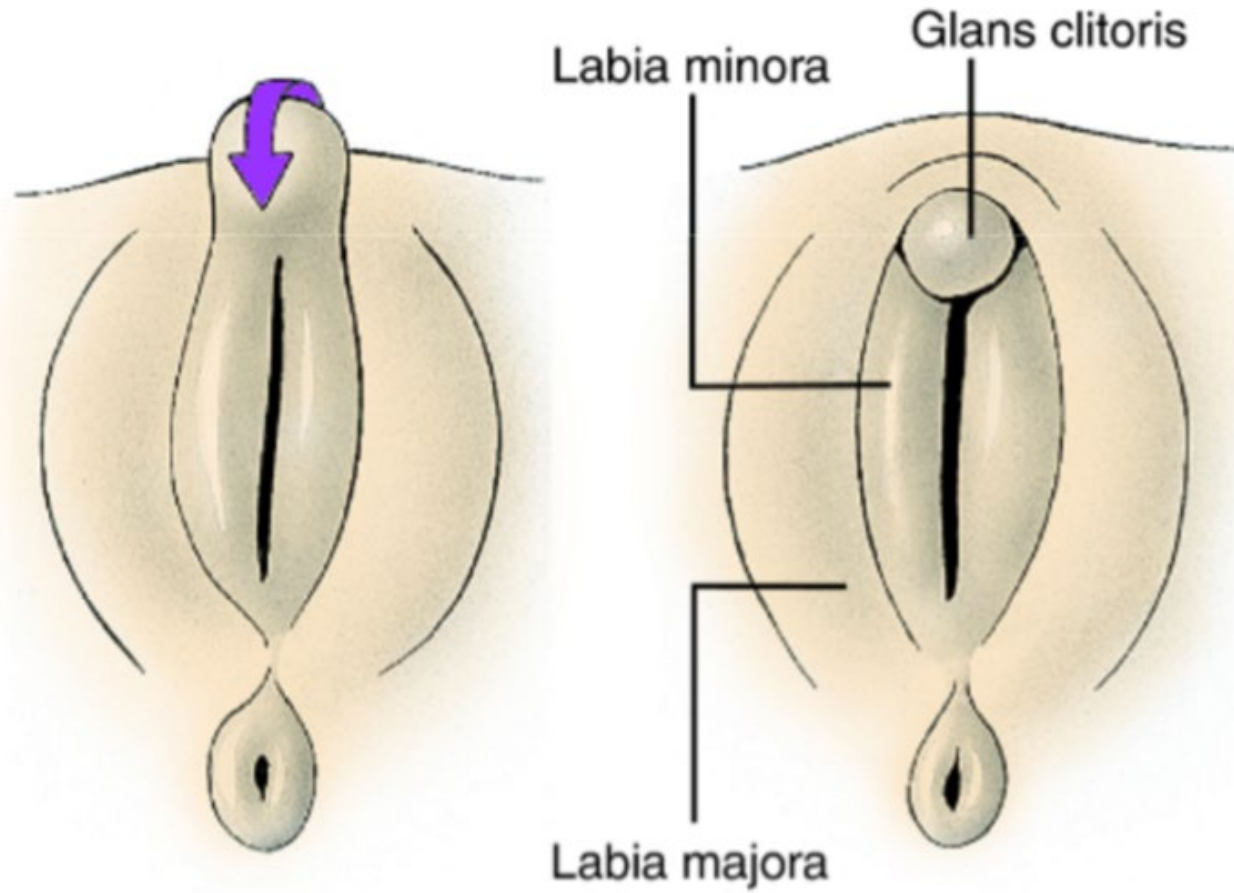

**C**

# Overview

1. Early embryonic development
2. Central nervous system development
3. Endodermal tube formation and derivatives
4. Urogenital system development
5. **Branchial cleft derivatives**
6. Cardiac and vasculature development



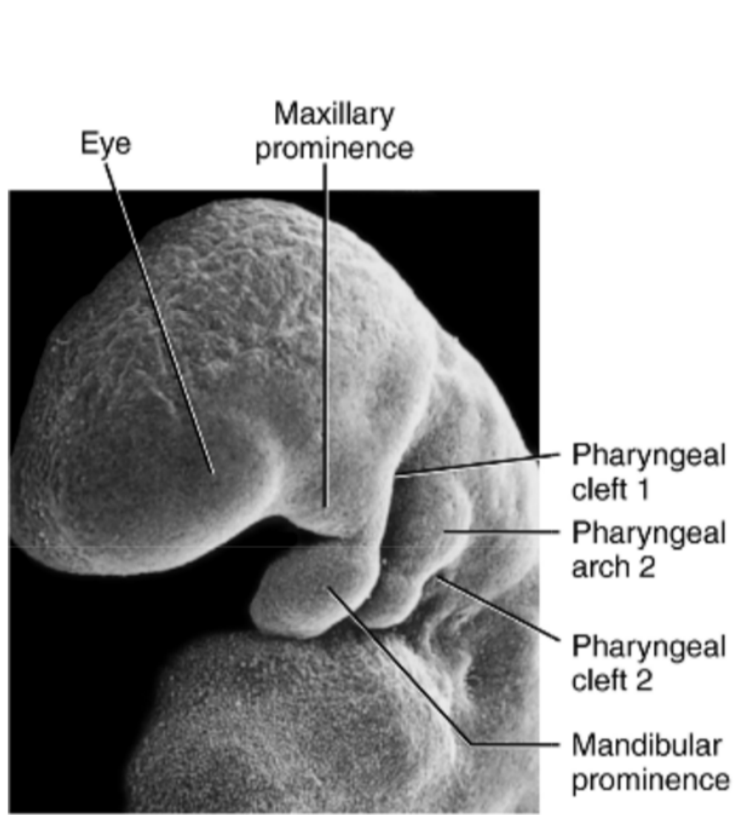

A 24 days

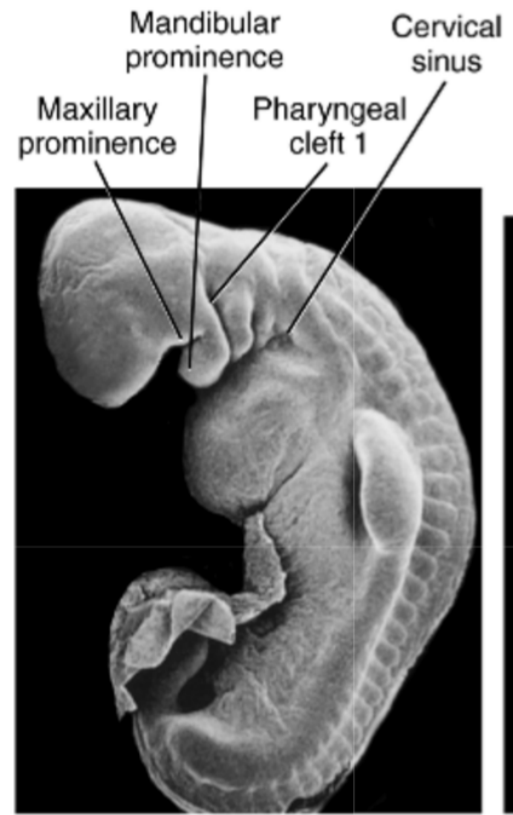

B 27 days

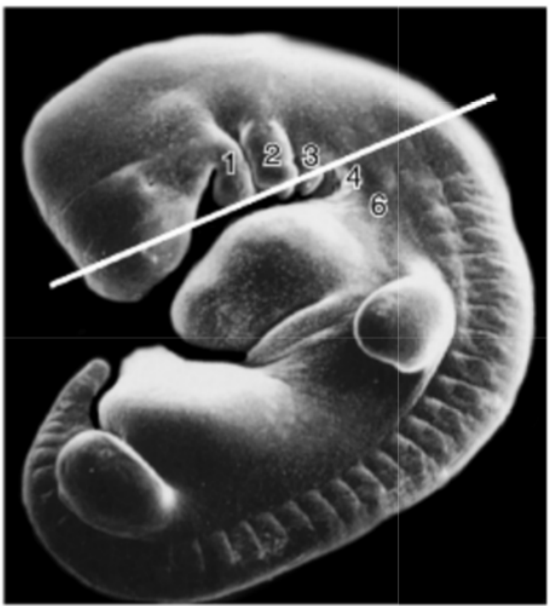

C 31 days

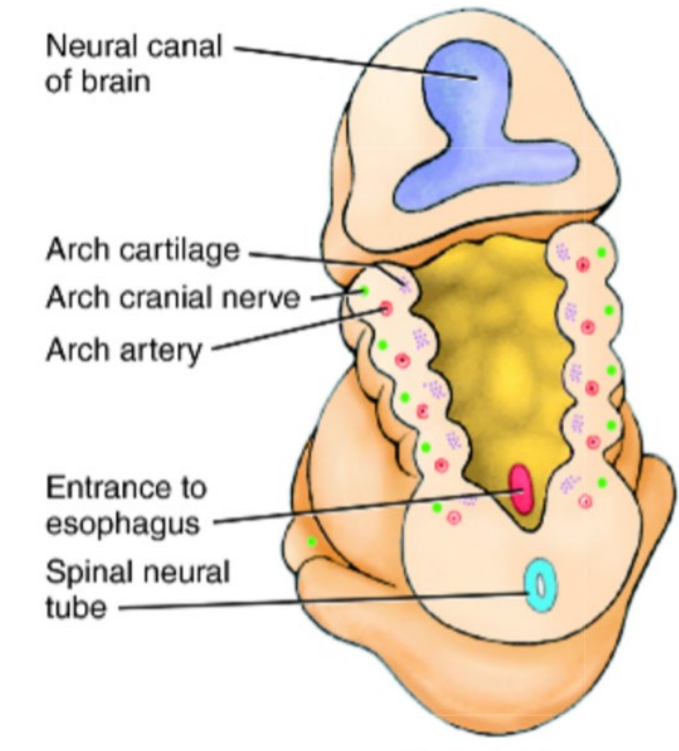

D 29 days

Dorsal side

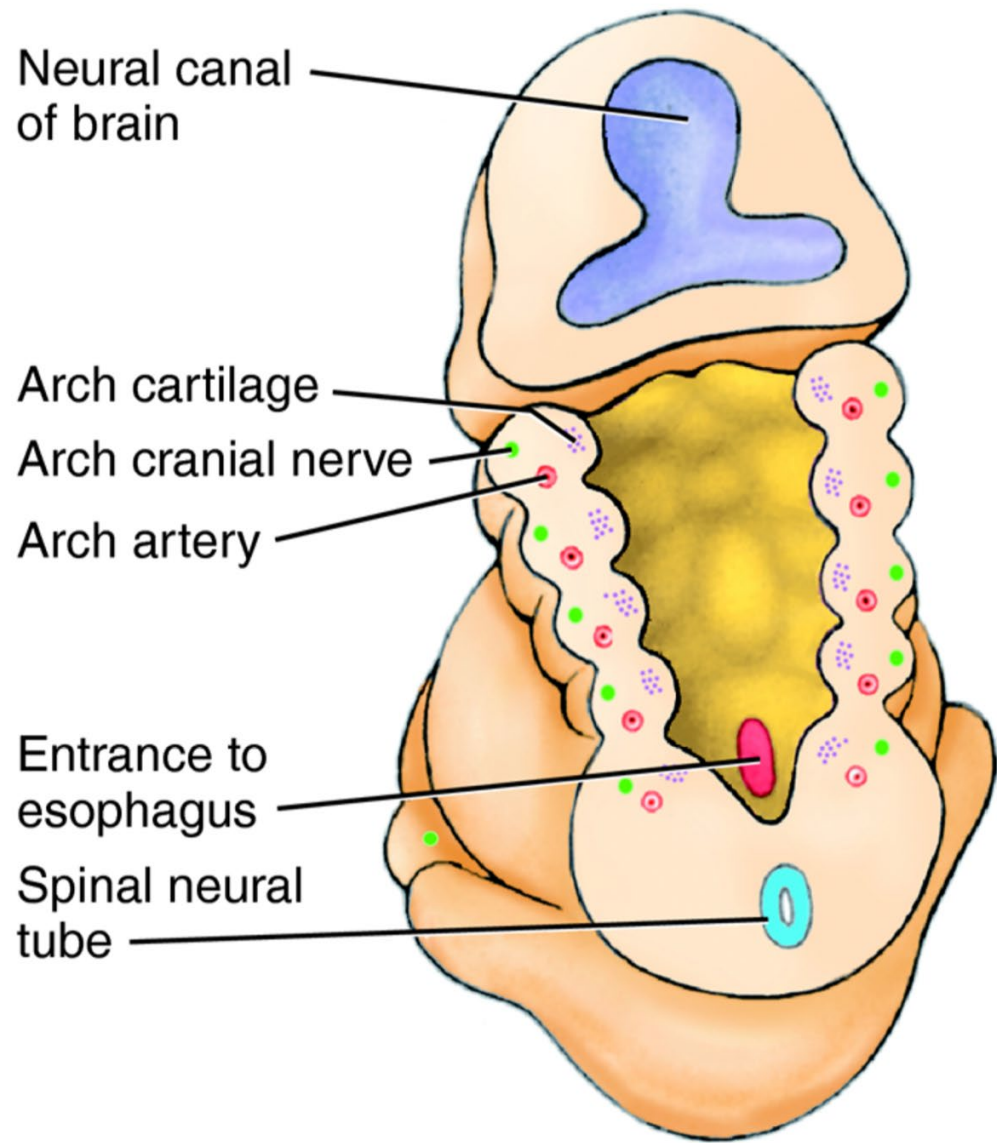

Dorsal side

D 29 days

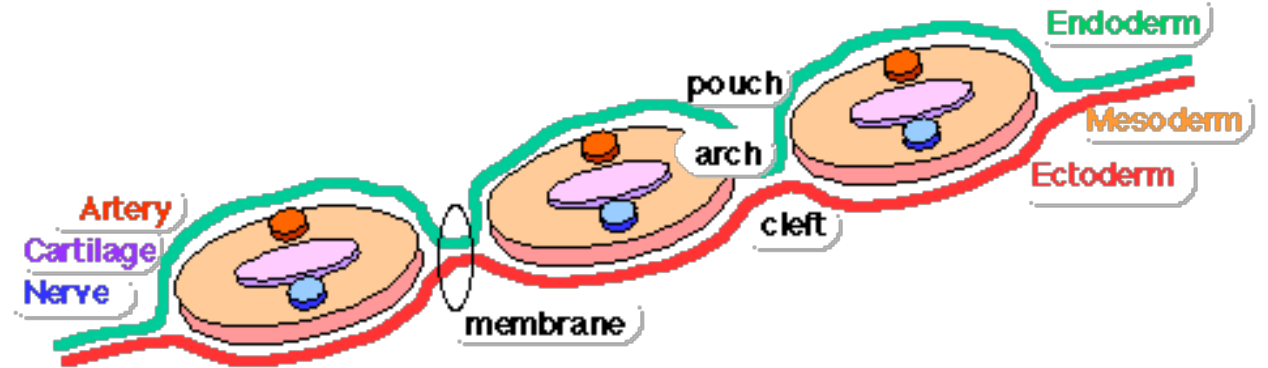

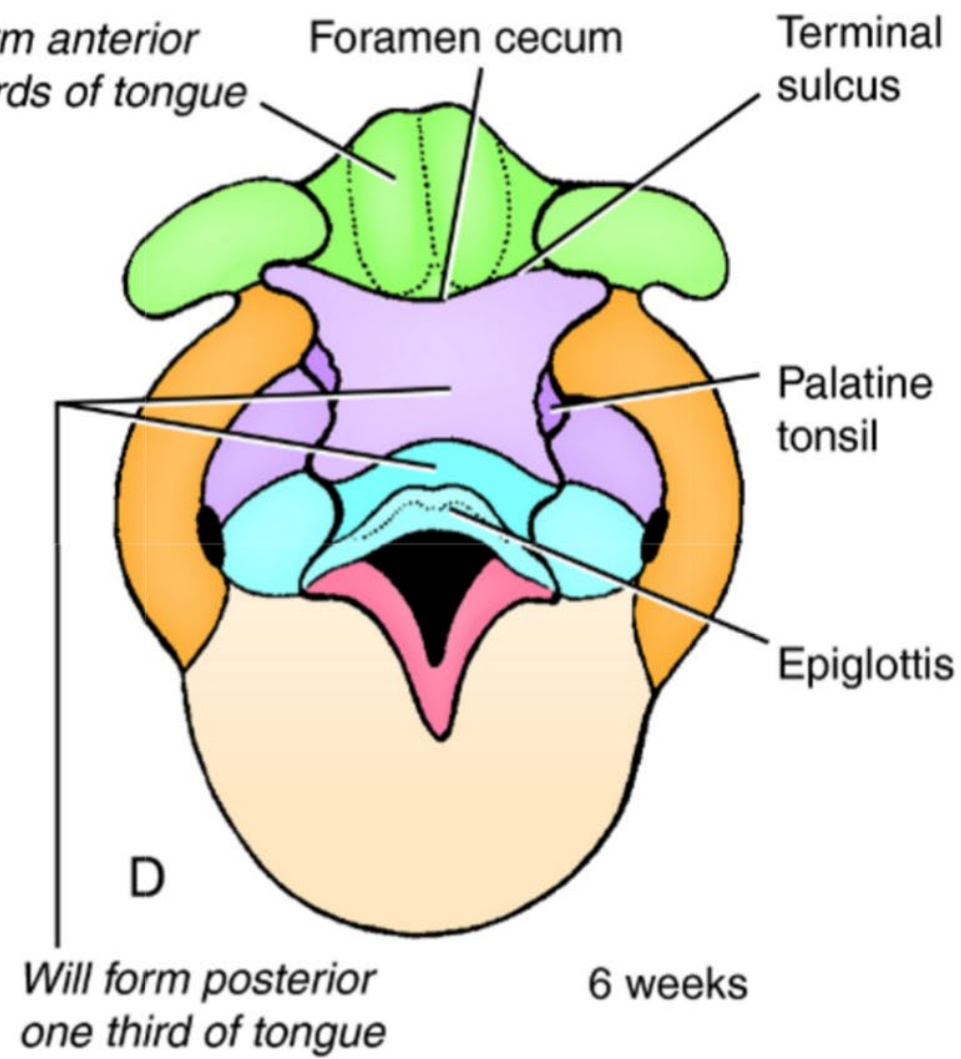
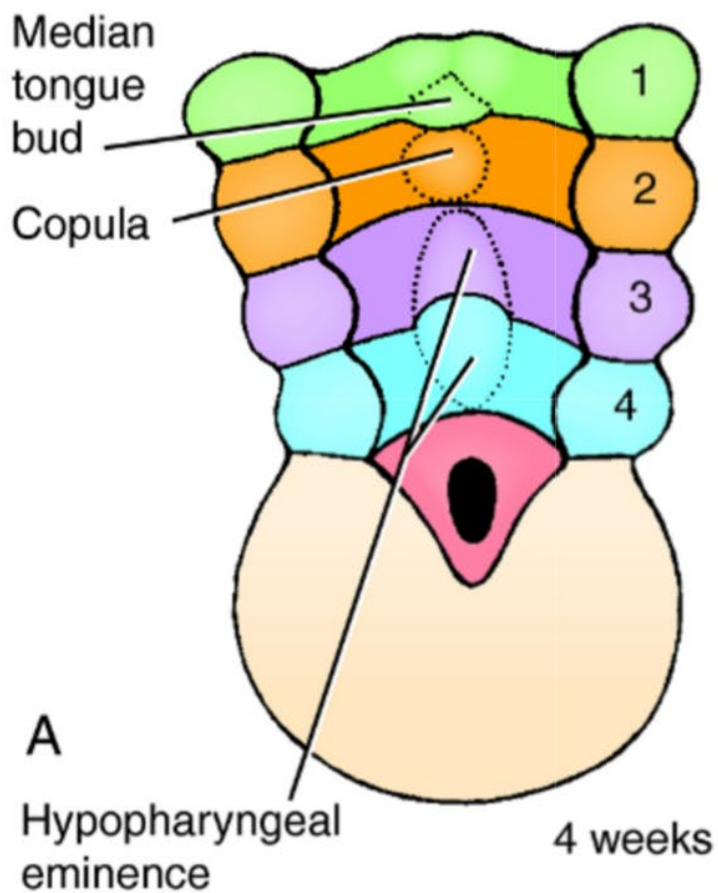



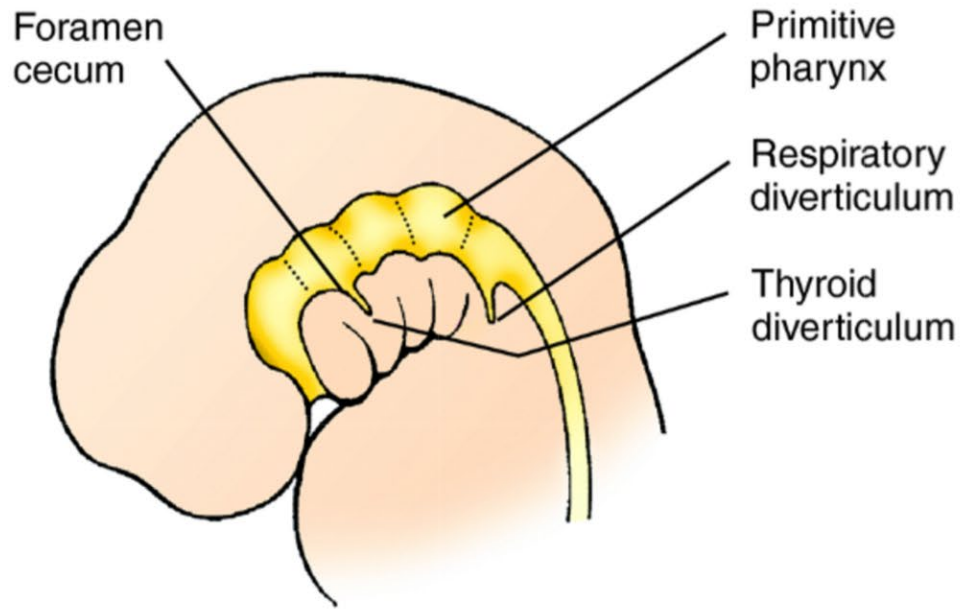

4th week

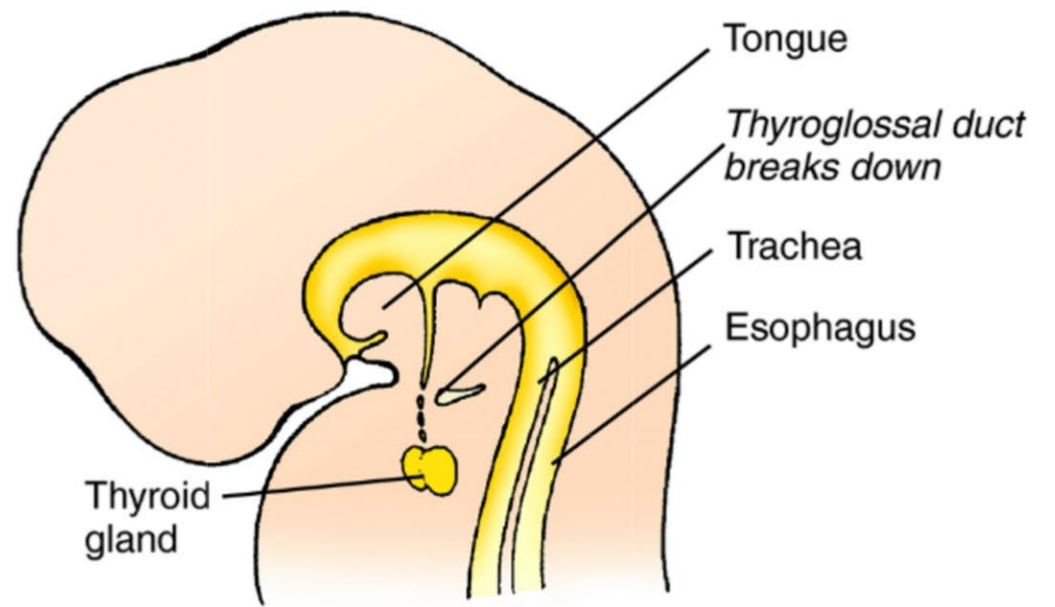

Late 5th week

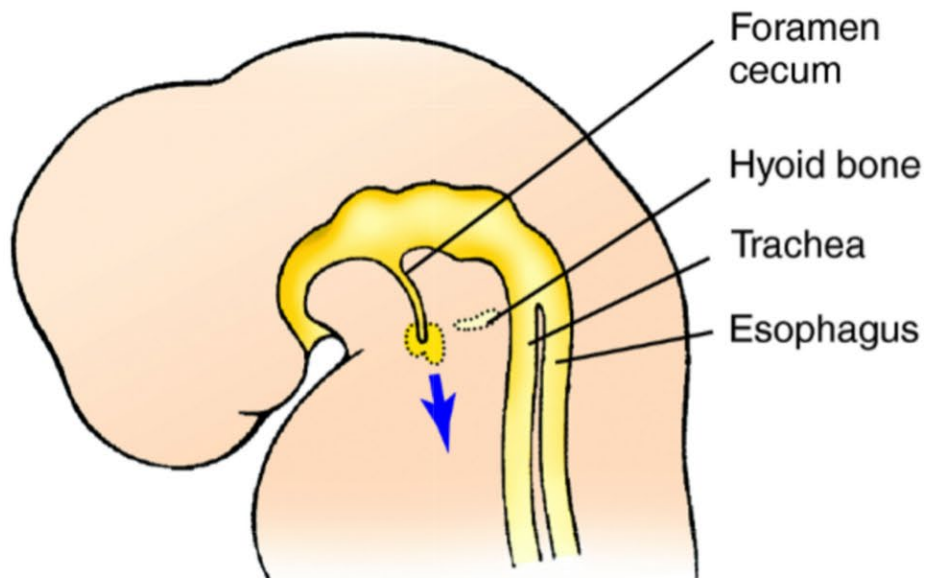

Early 5th week

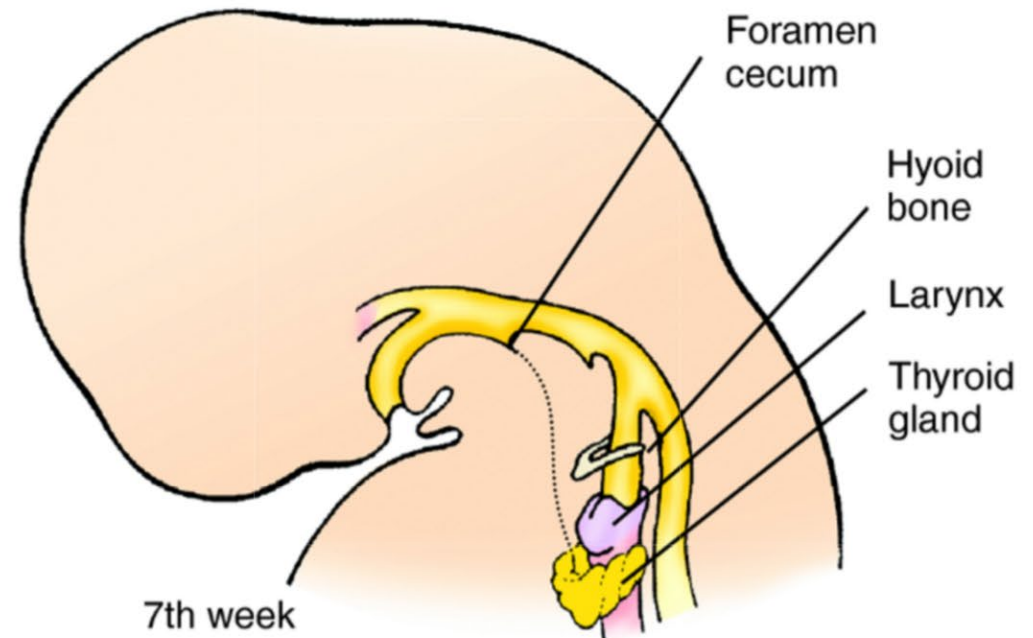

7th week

Late 5th week

7th week

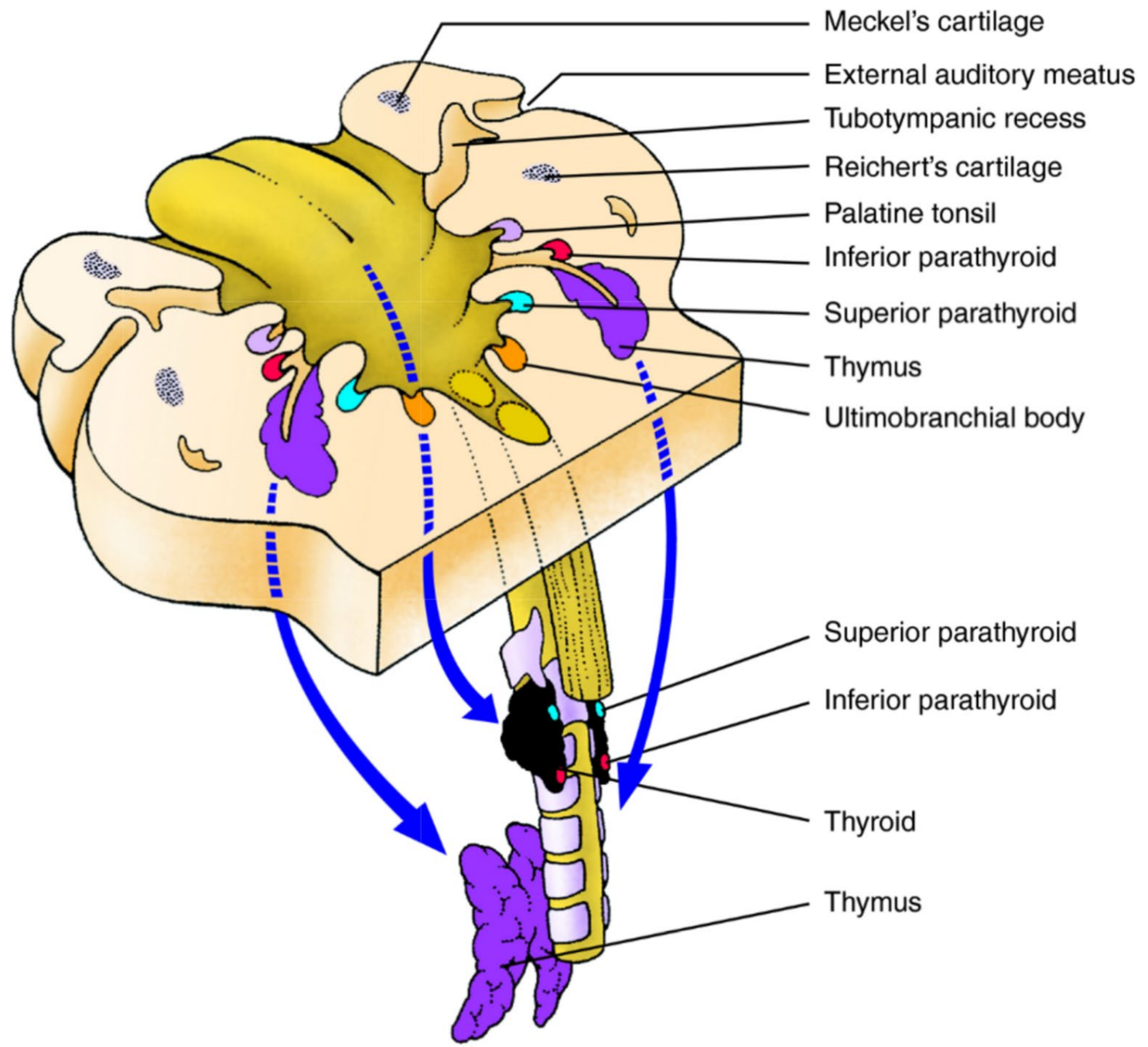

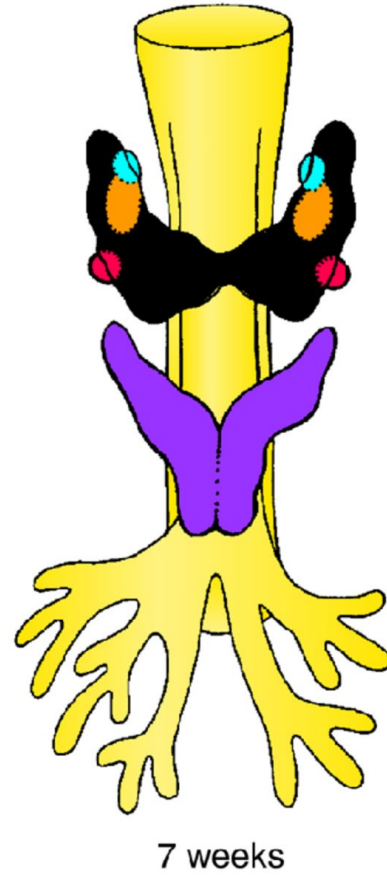
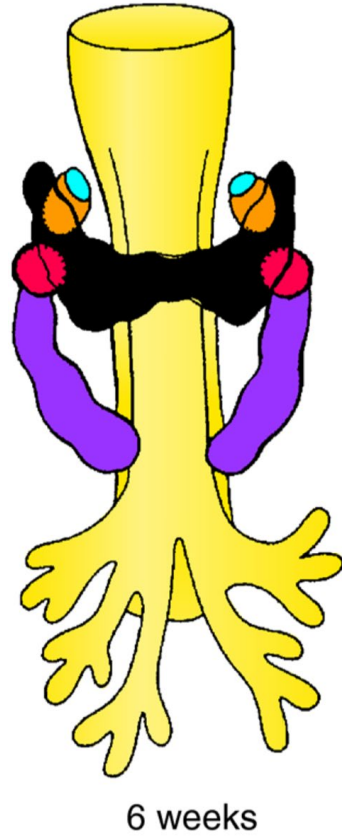
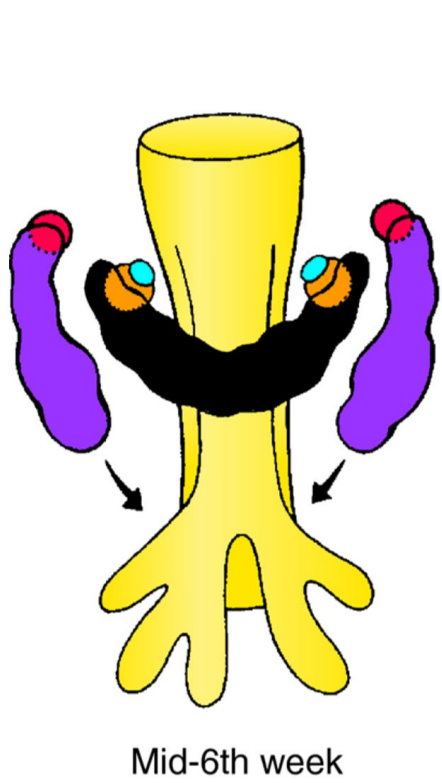

- Parathyroid III (inferior)
- Parathyroid IV (superior)
- Ultimobranchial body
- Thymus
- Thyroid



### Pharyngeal arch cartilages

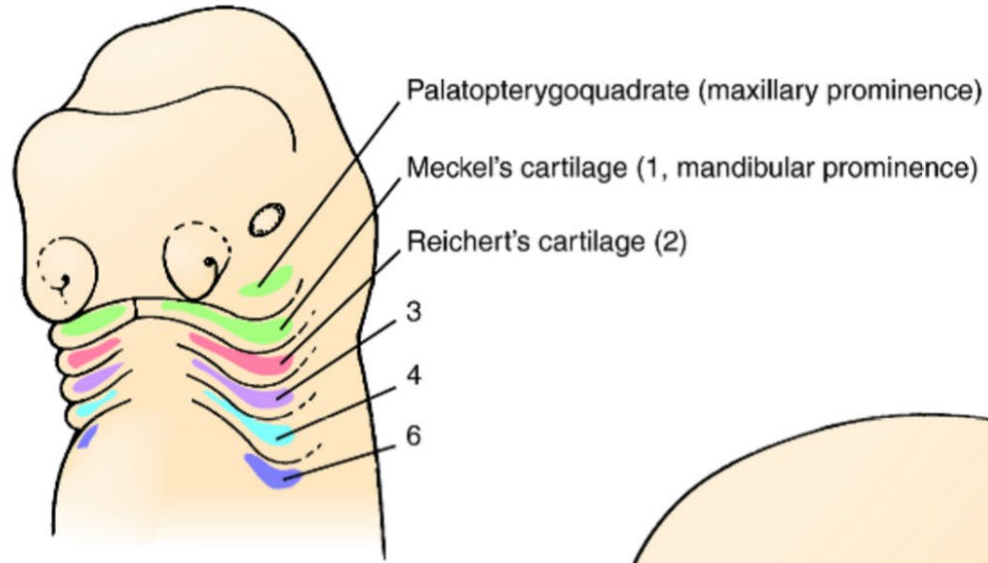

5 weeks

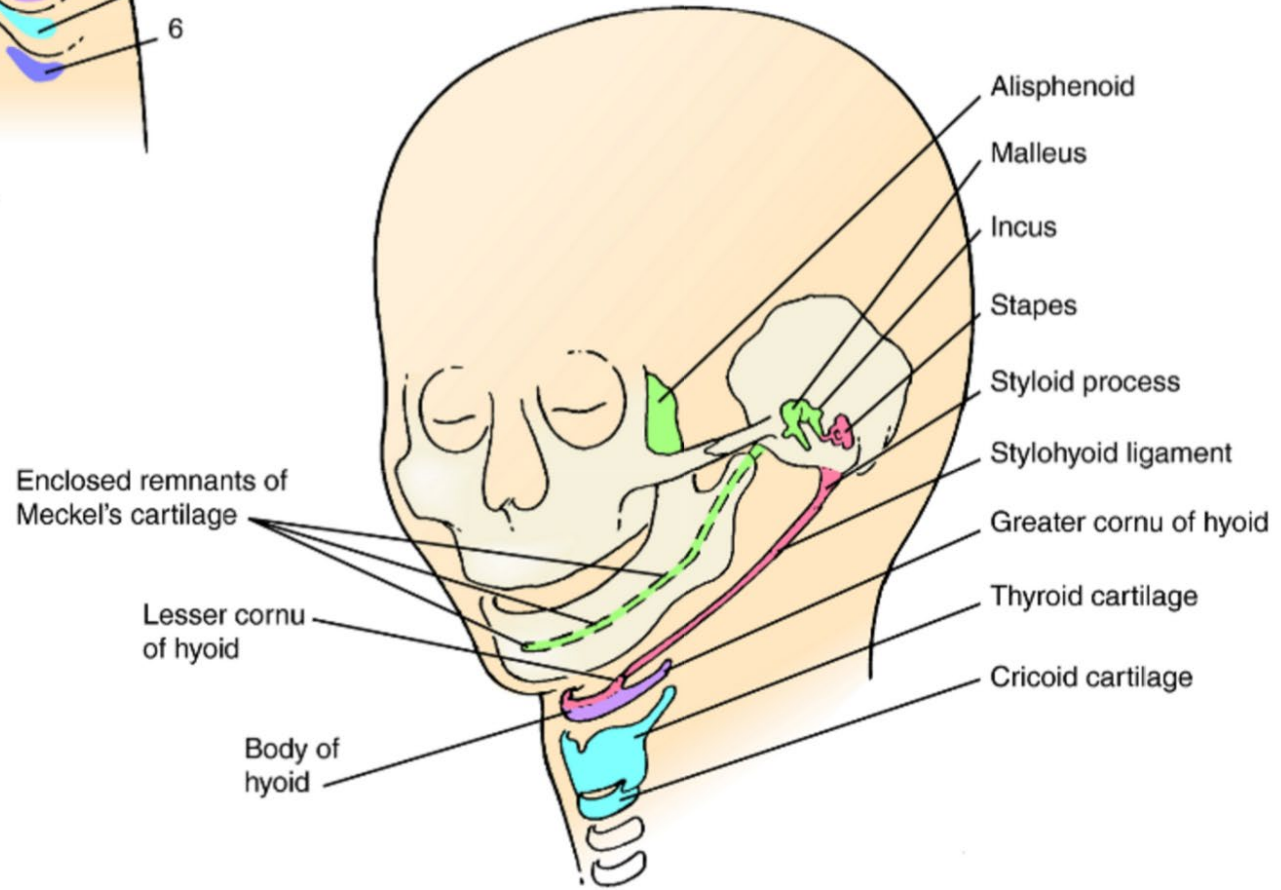

20 weeks

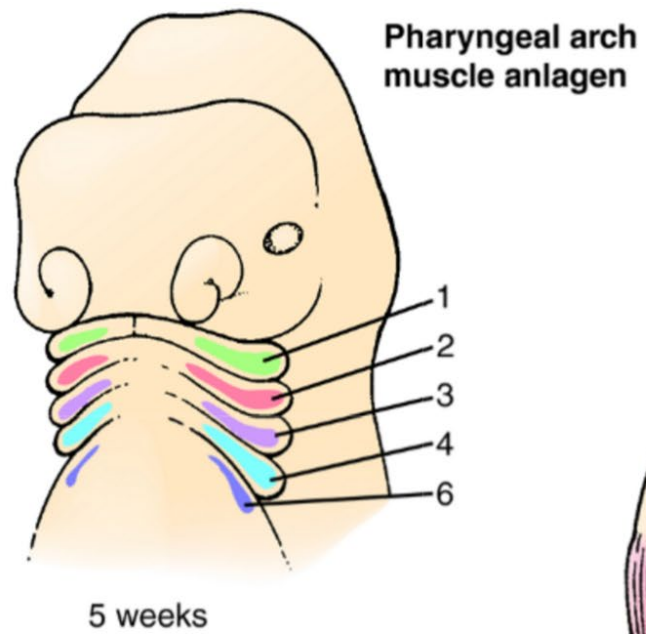

5 weeks

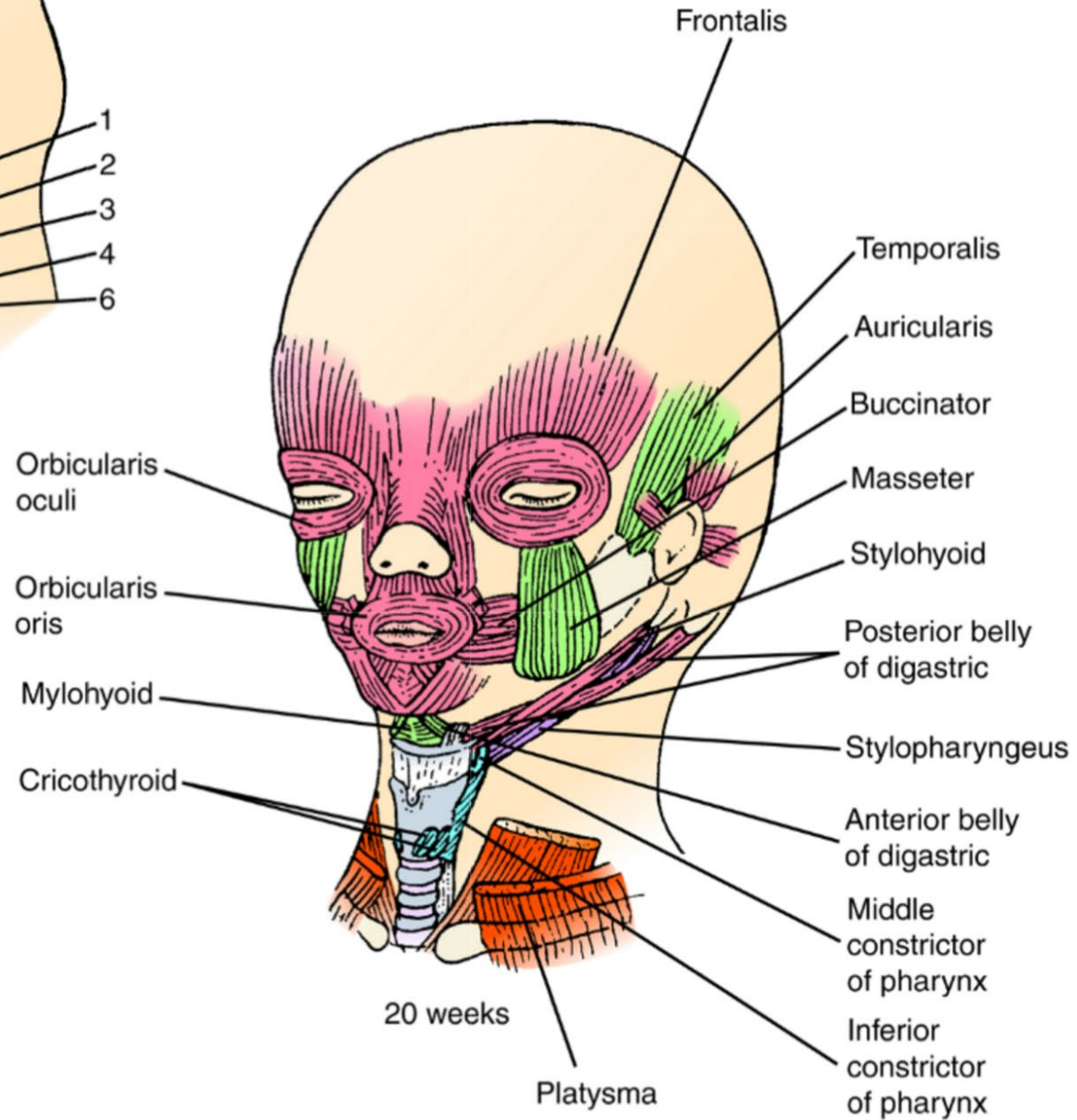

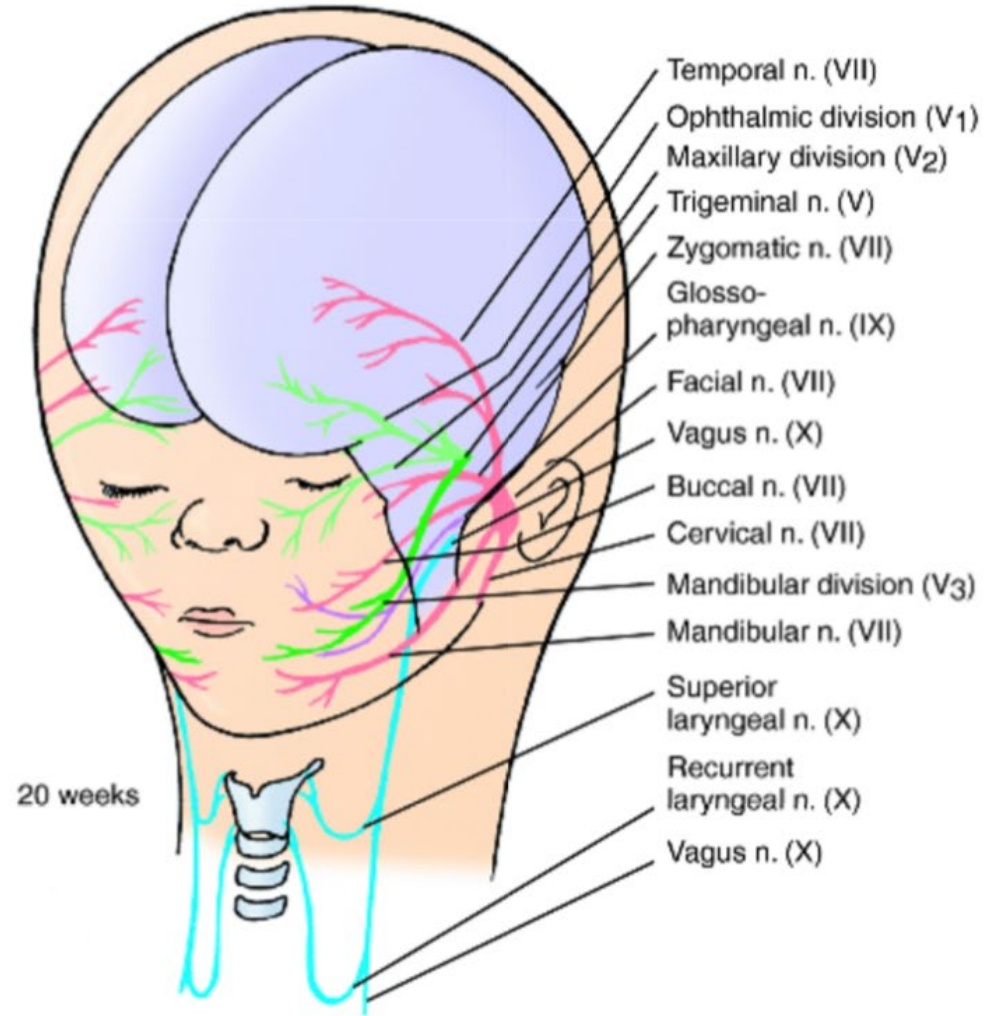
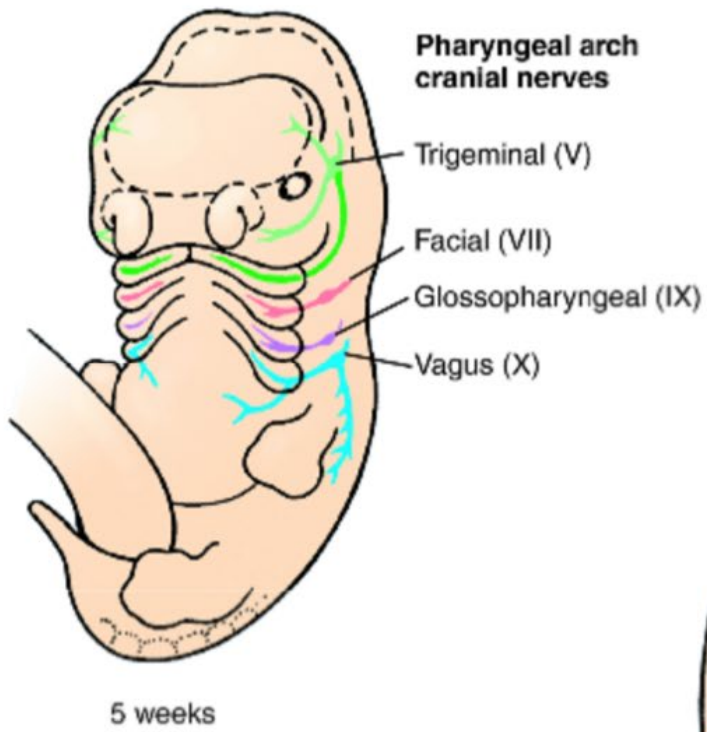



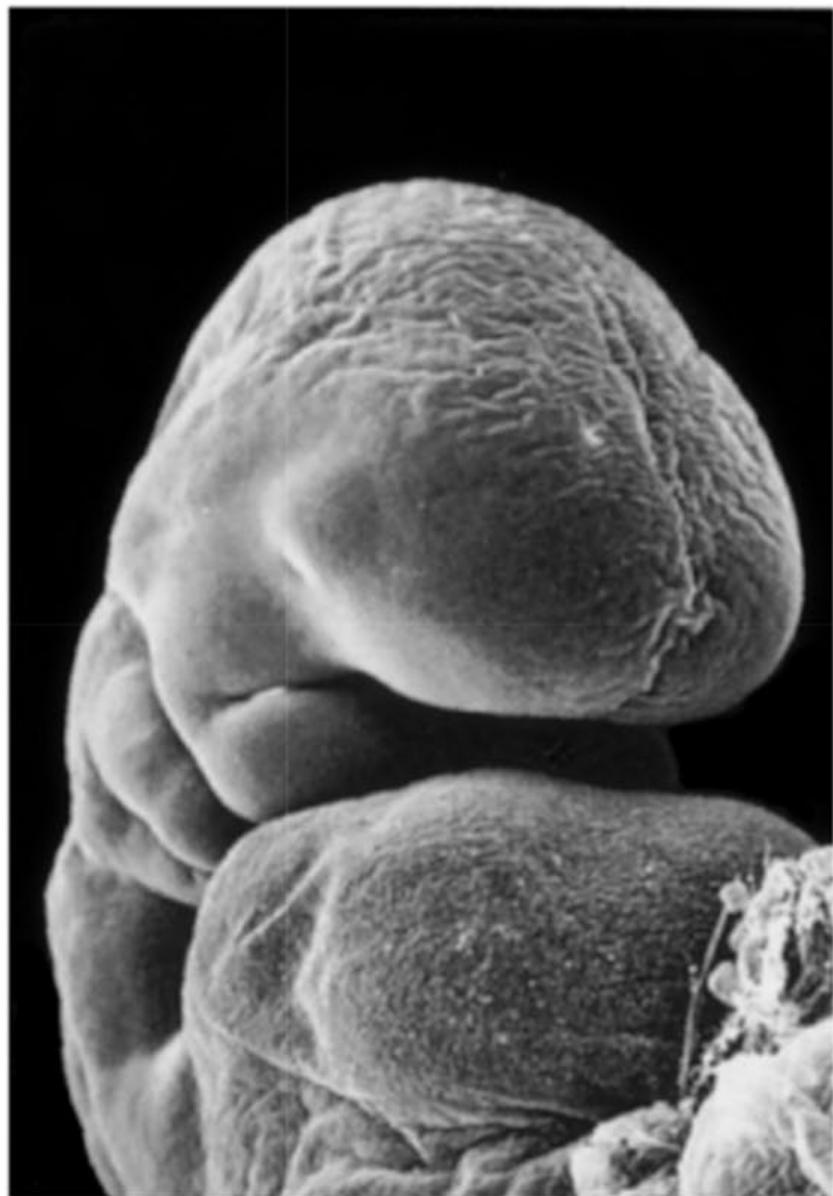

B

4th week

Frontonasal  
prominence

Nasal pit

Disintegrating  
oropharyngeal  
membrane

Maxillary  
prominence

Mandibular  
prominence

2nd pharyngeal  
arch

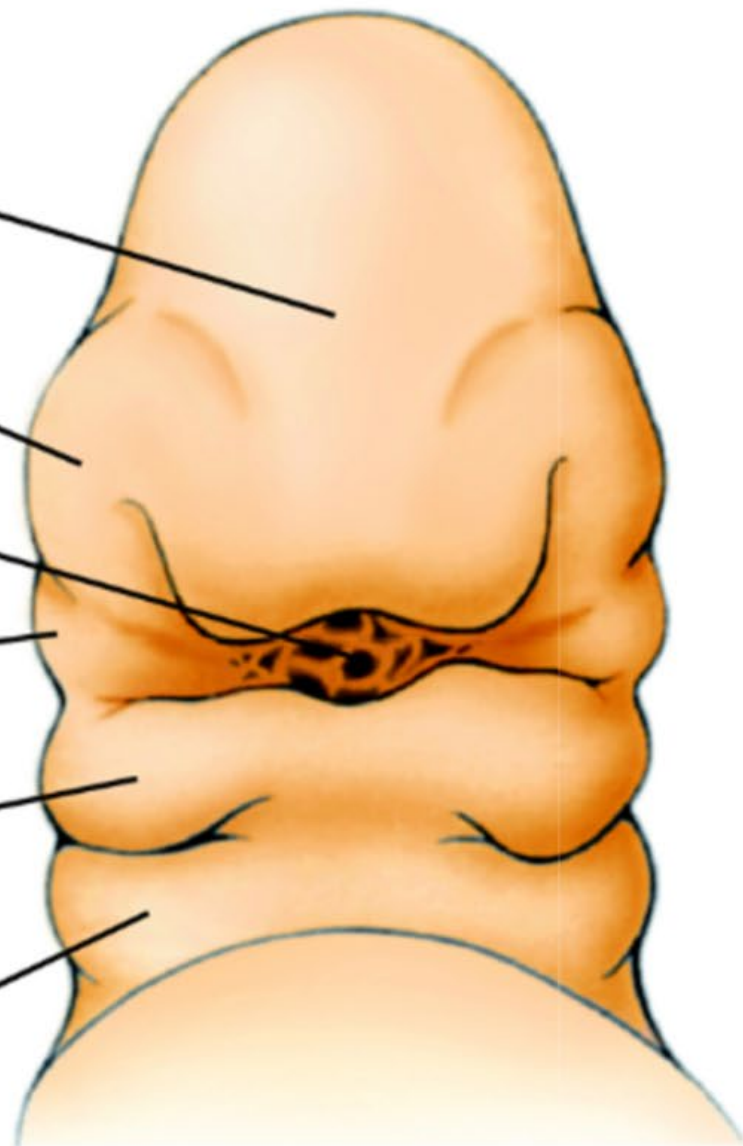

C

5th week

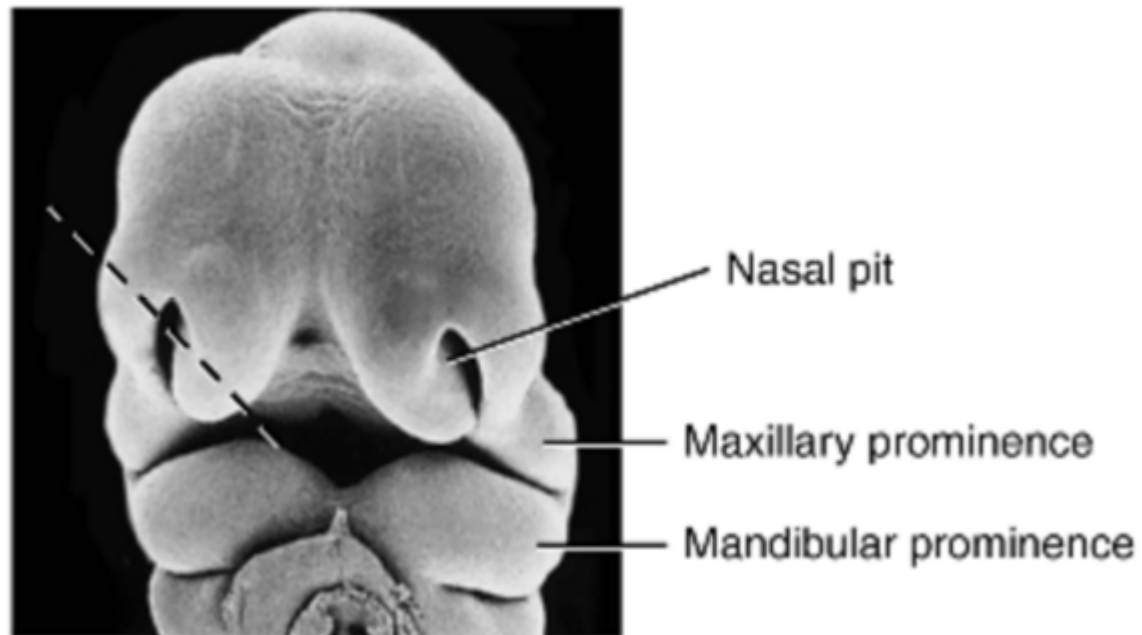

A Early 6th week

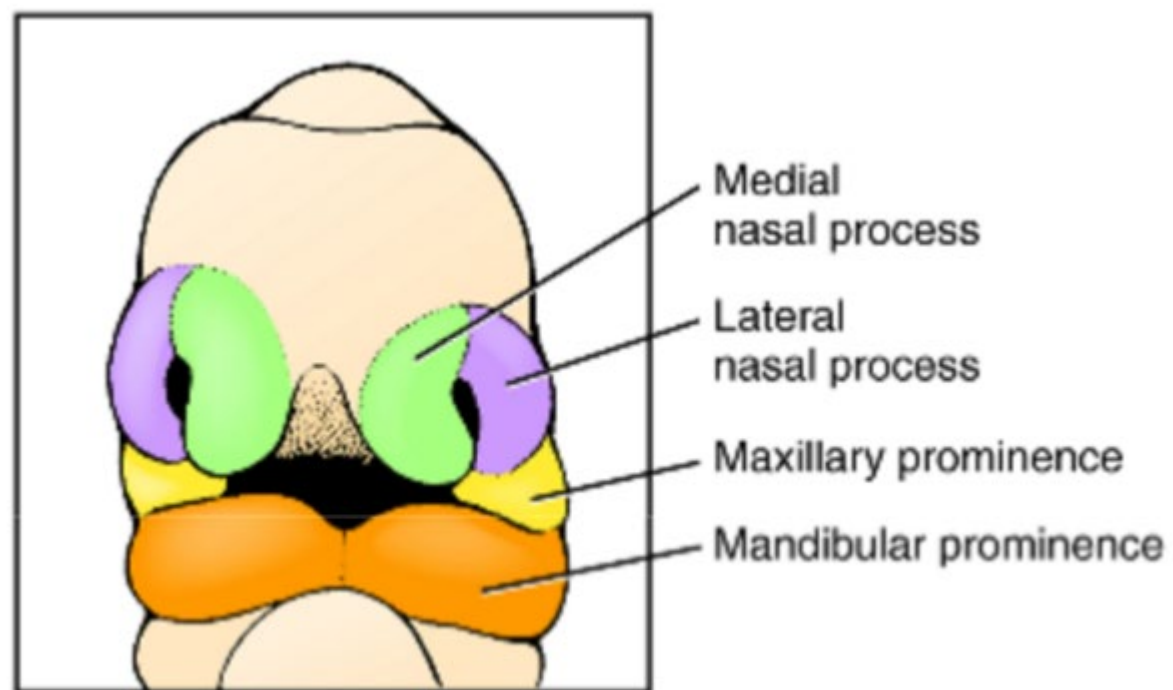

B Early 6th week

Nasolacrimal groove

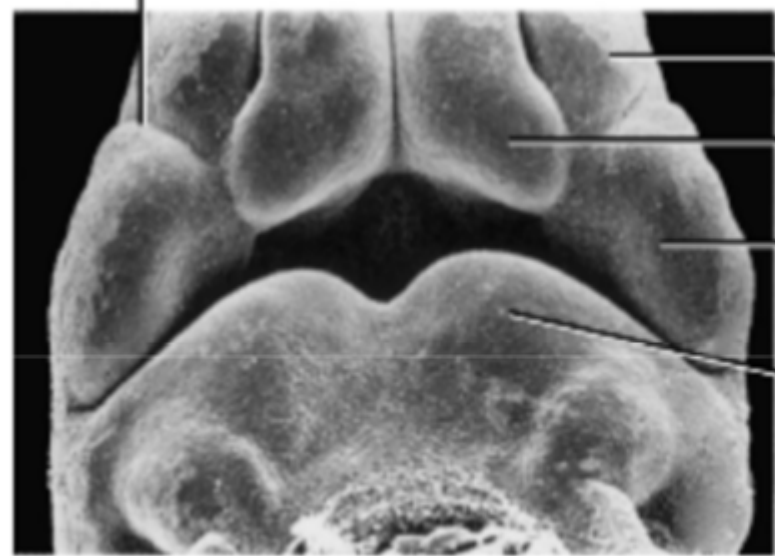

Lateral nasal process

Medial nasal process

Maxillary prominence

Mandibular prominence

C

Early 7th week

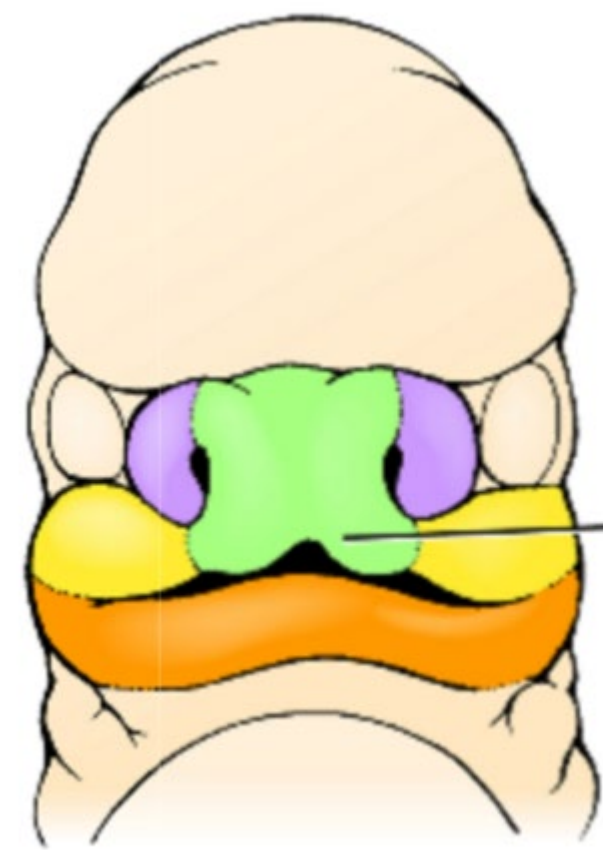

Intermaxillary process

D

Late 7th week



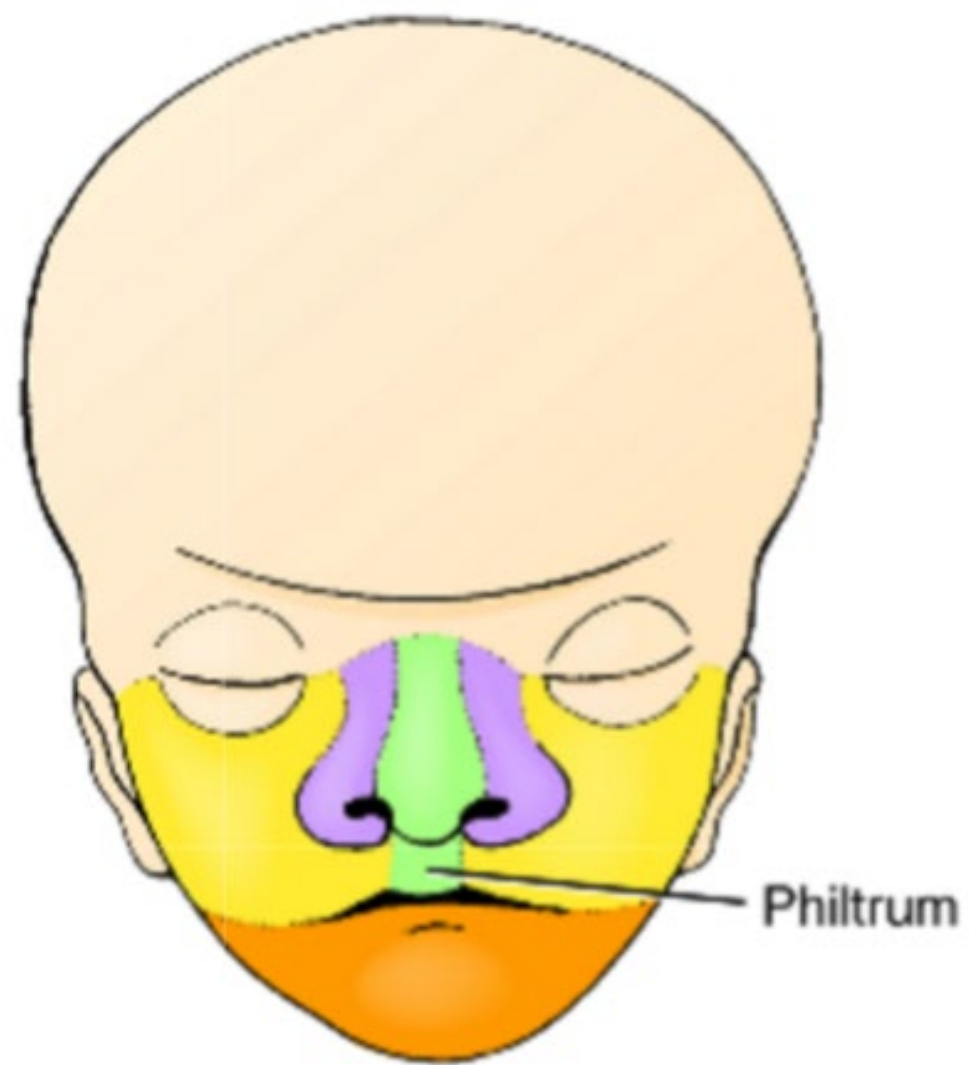

E

10th week

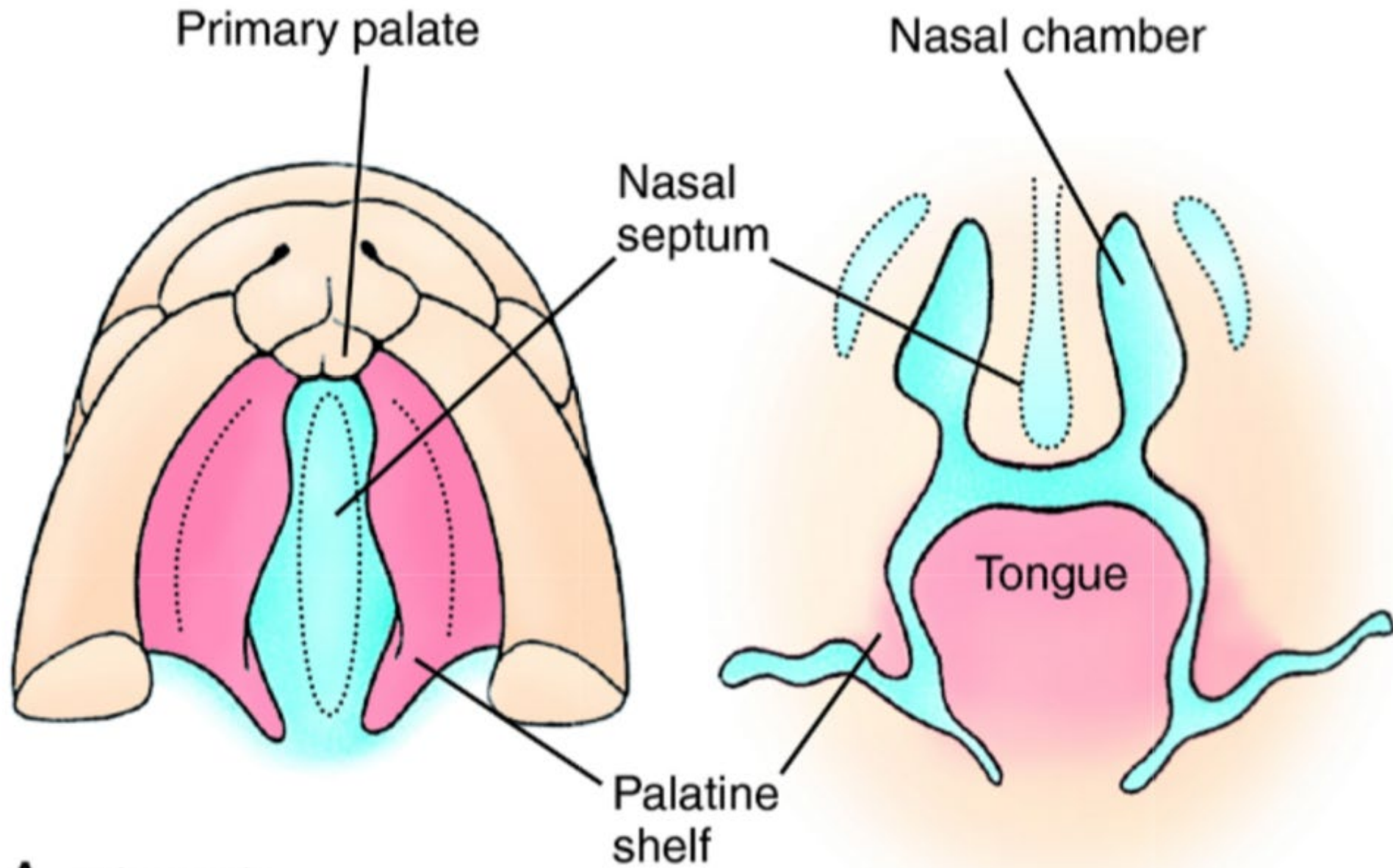

A 7th week

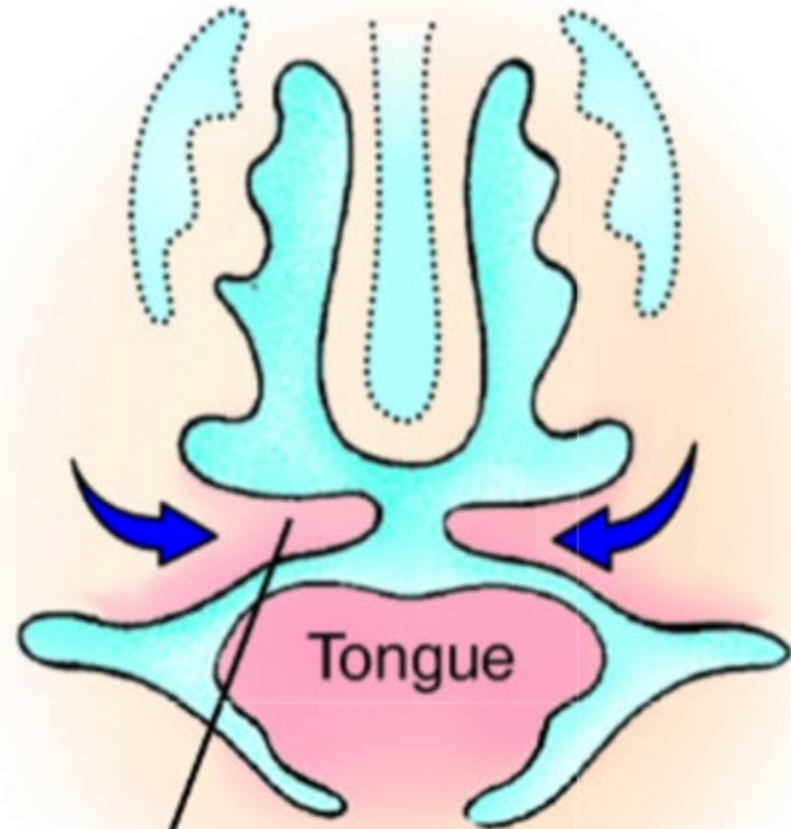
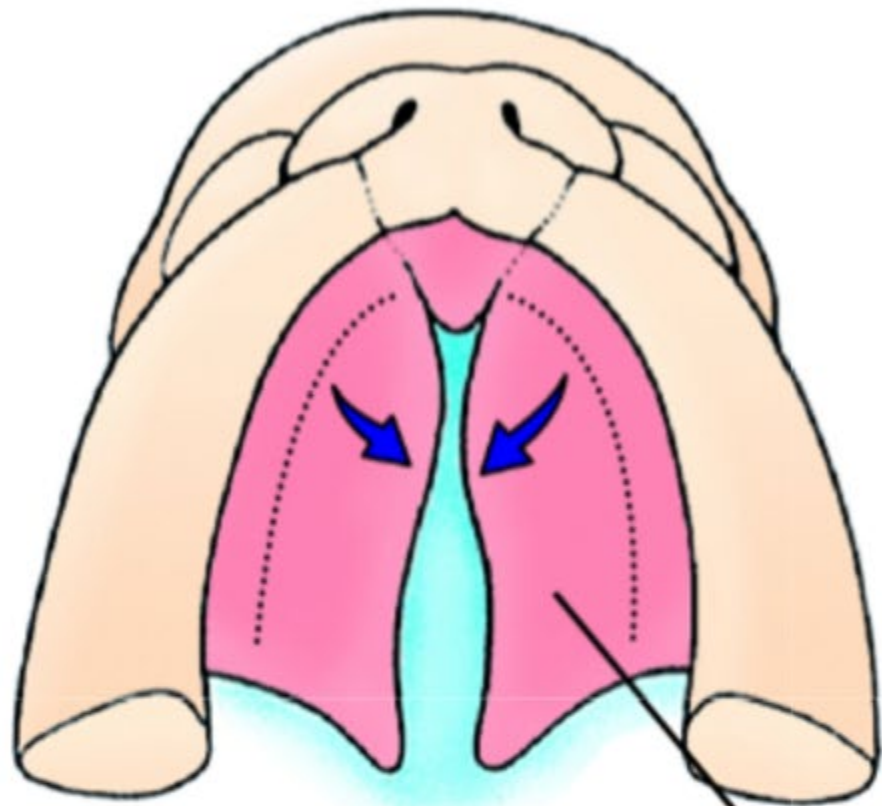

Palatine shelf

C Late 7th/8th week



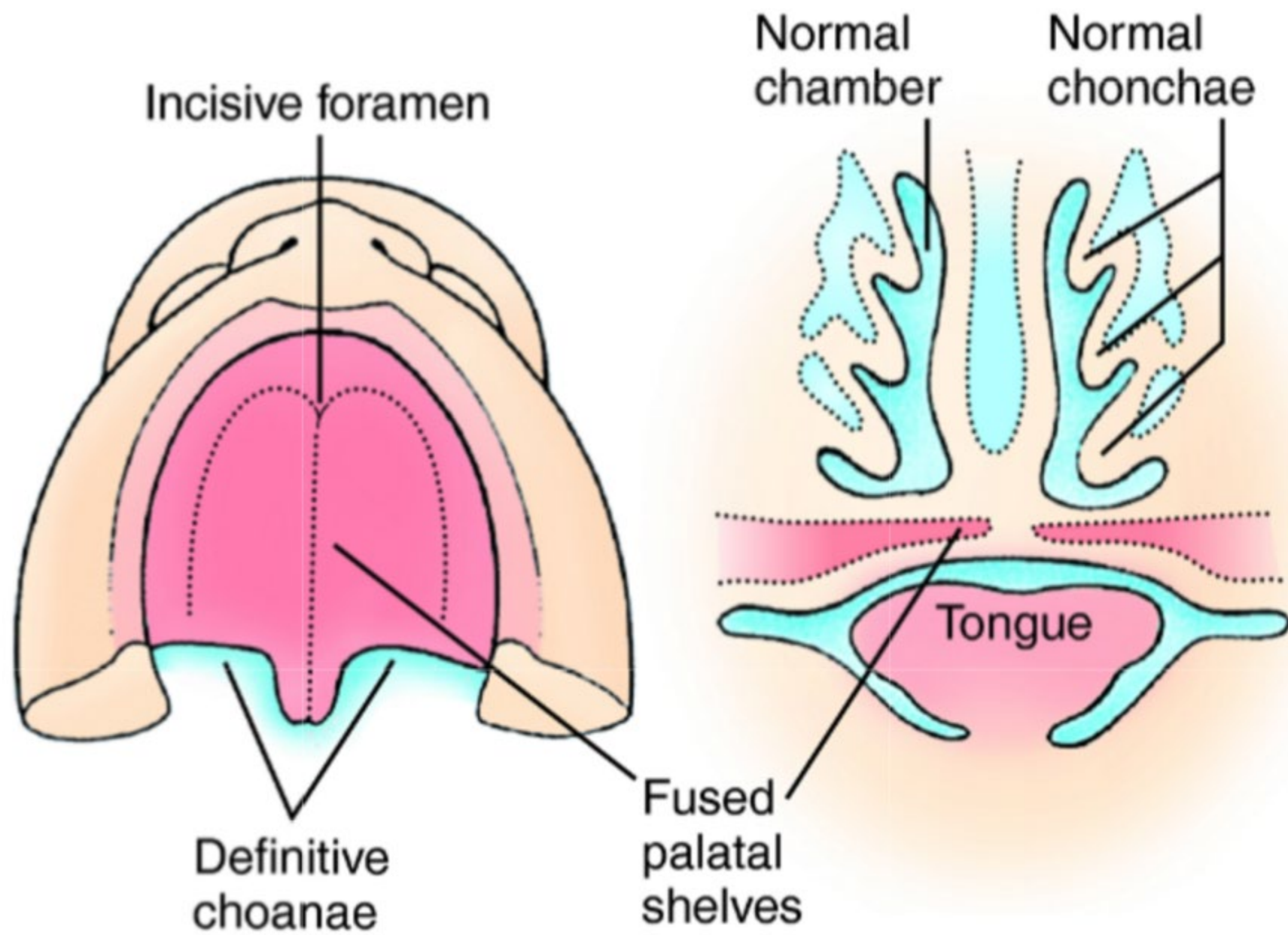

D 10th week

# Overview

1. Early embryonic development
2. Central nervous system development
3. Endodermal tube formation and derivatives
4. Urogenital system development
5. Branchial cleft derivatives
6. **Cardiac and vasculature development**

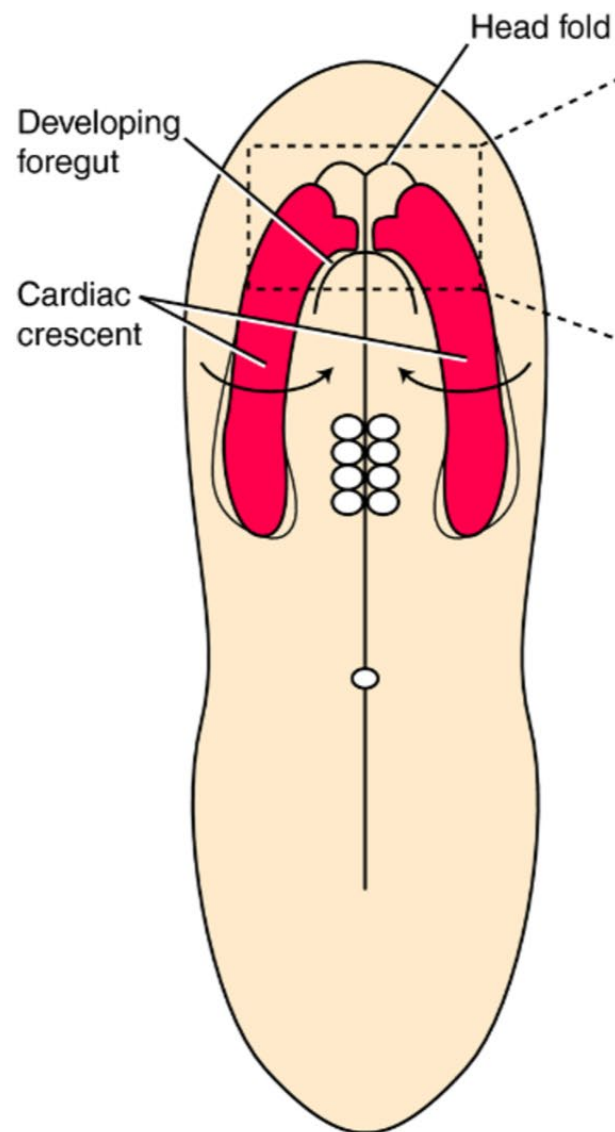

A 20 days

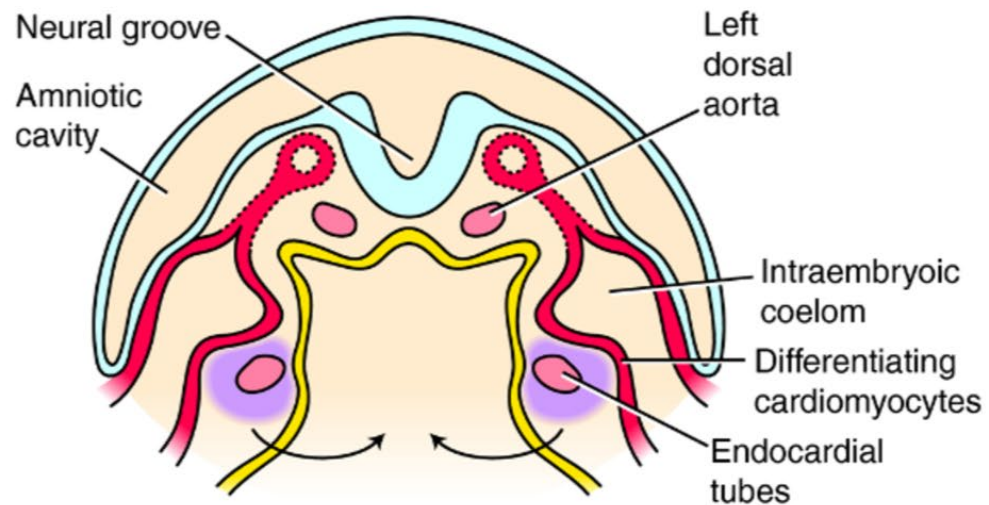

B 20 days

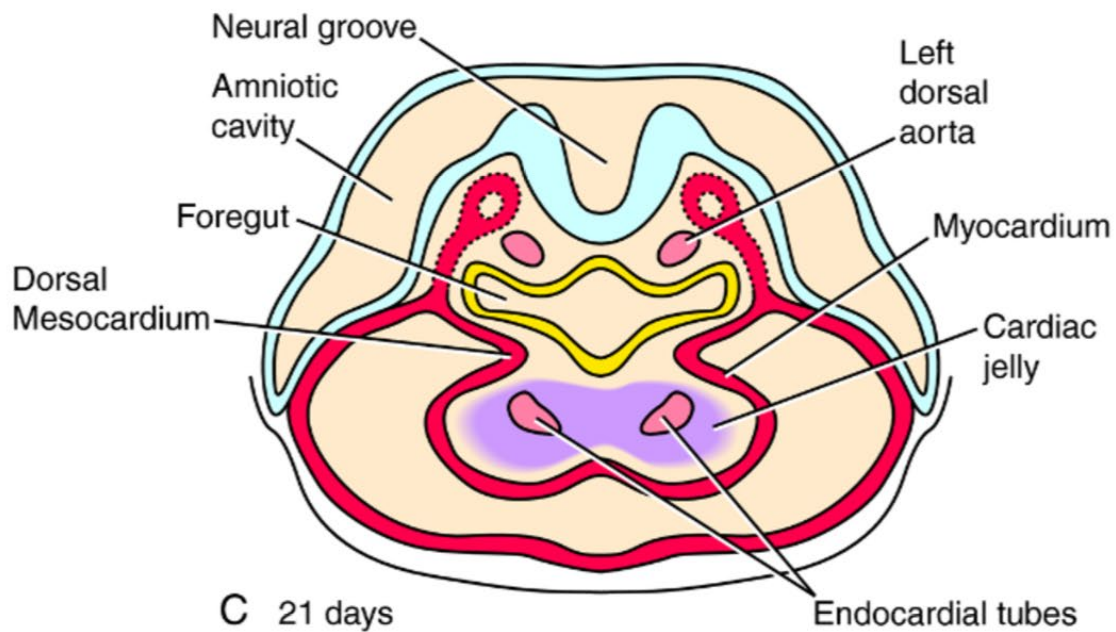

C 21 days



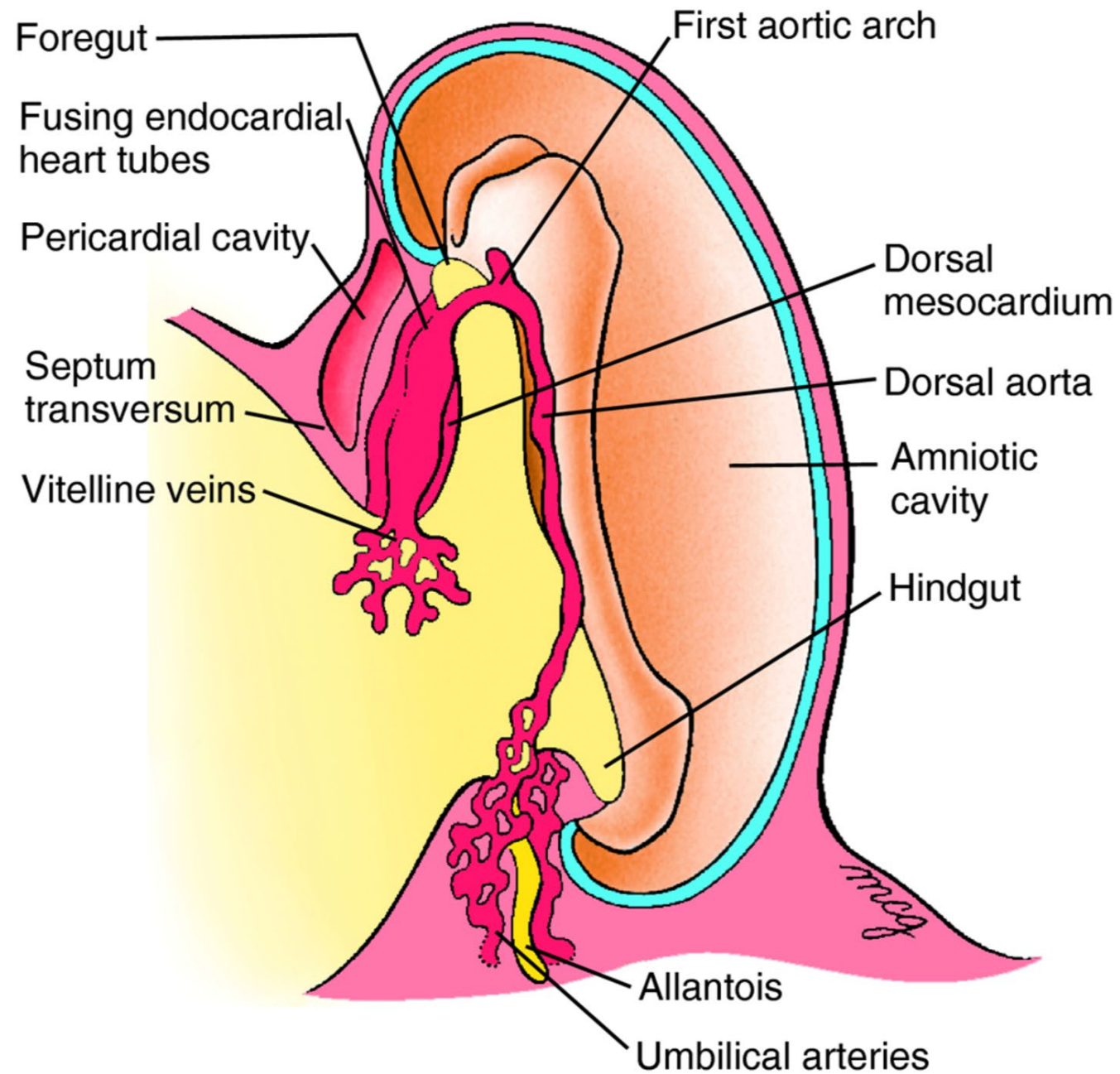

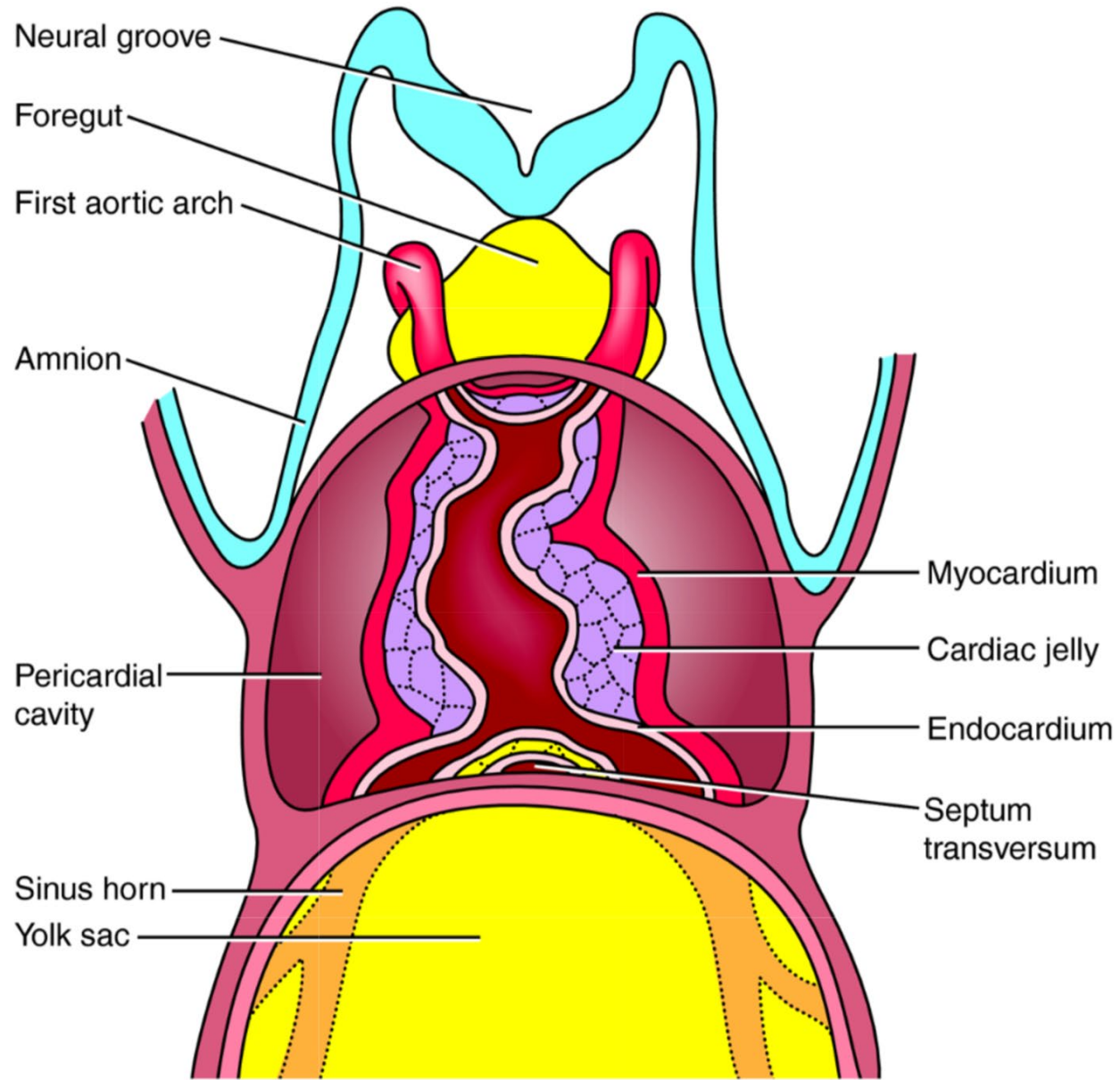

22 days

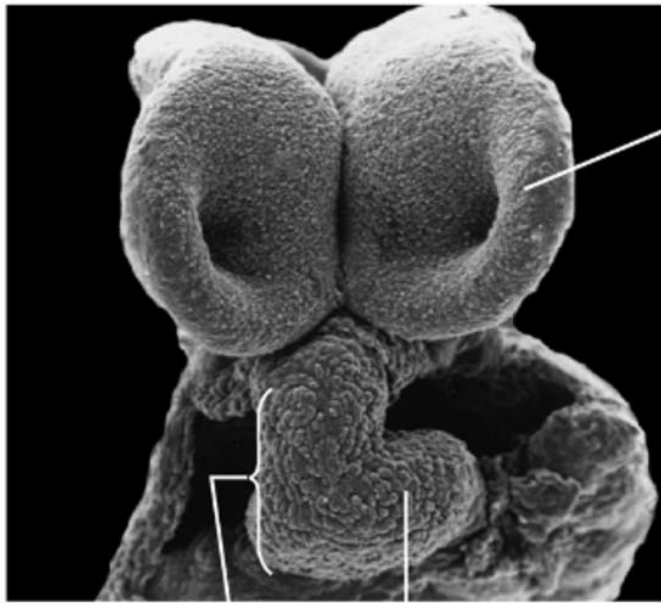

Neural fold

22 days

Bulbus cordis

Ventricle

Outflow tract

Future right ventricle (bulbus cordis)

Pericardial cavity

Sinus venosus

Yolk sac

Neural fold

First aortic arches

Foregut

Ventricle (future left ventricle)

Atrioventricular sulcus

Primitive atrium

Future right ventricle

24 days

Neural groove

Outflow tract

Future left ventricle

Primitive atrium

Sinus venosus

Sinus horns

25 days

Bulboventricular sulcus

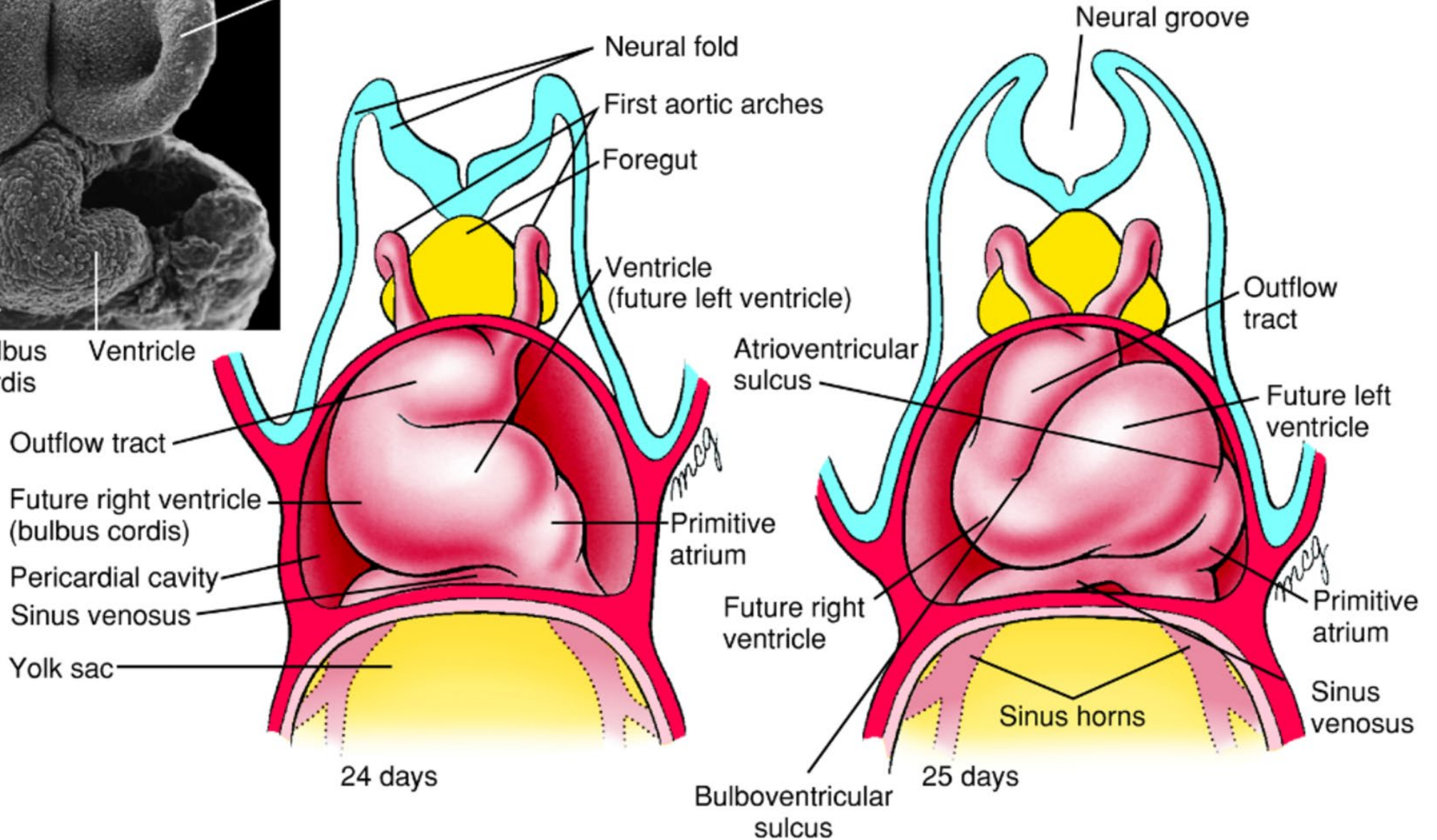



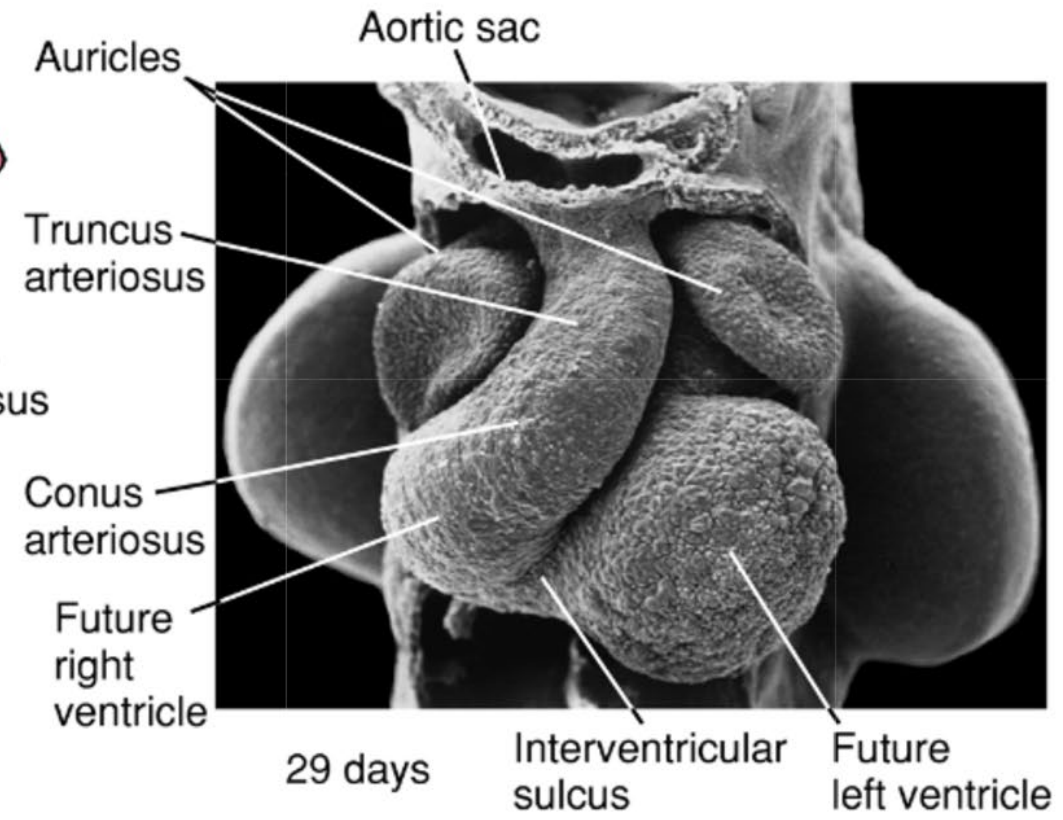
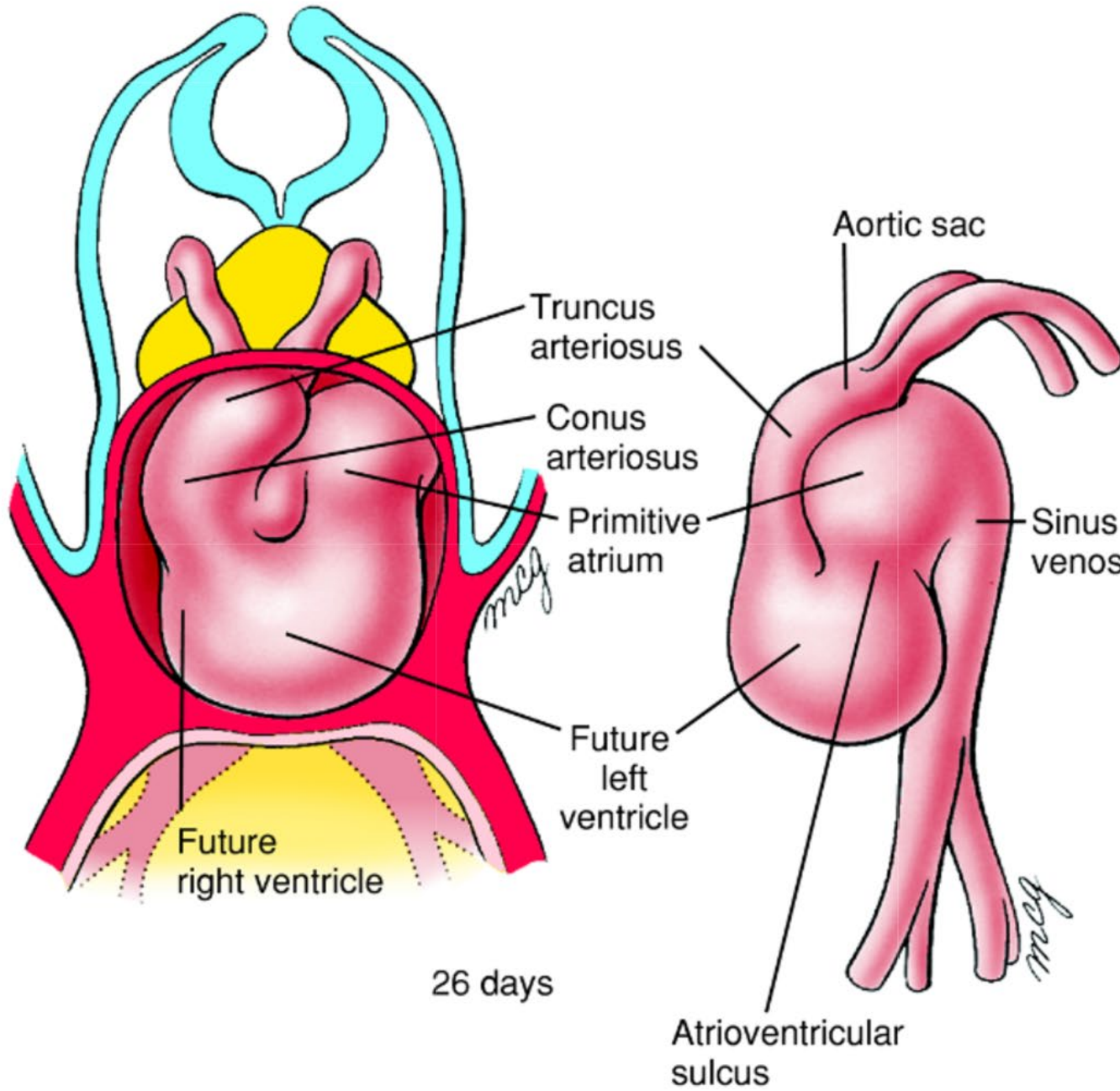

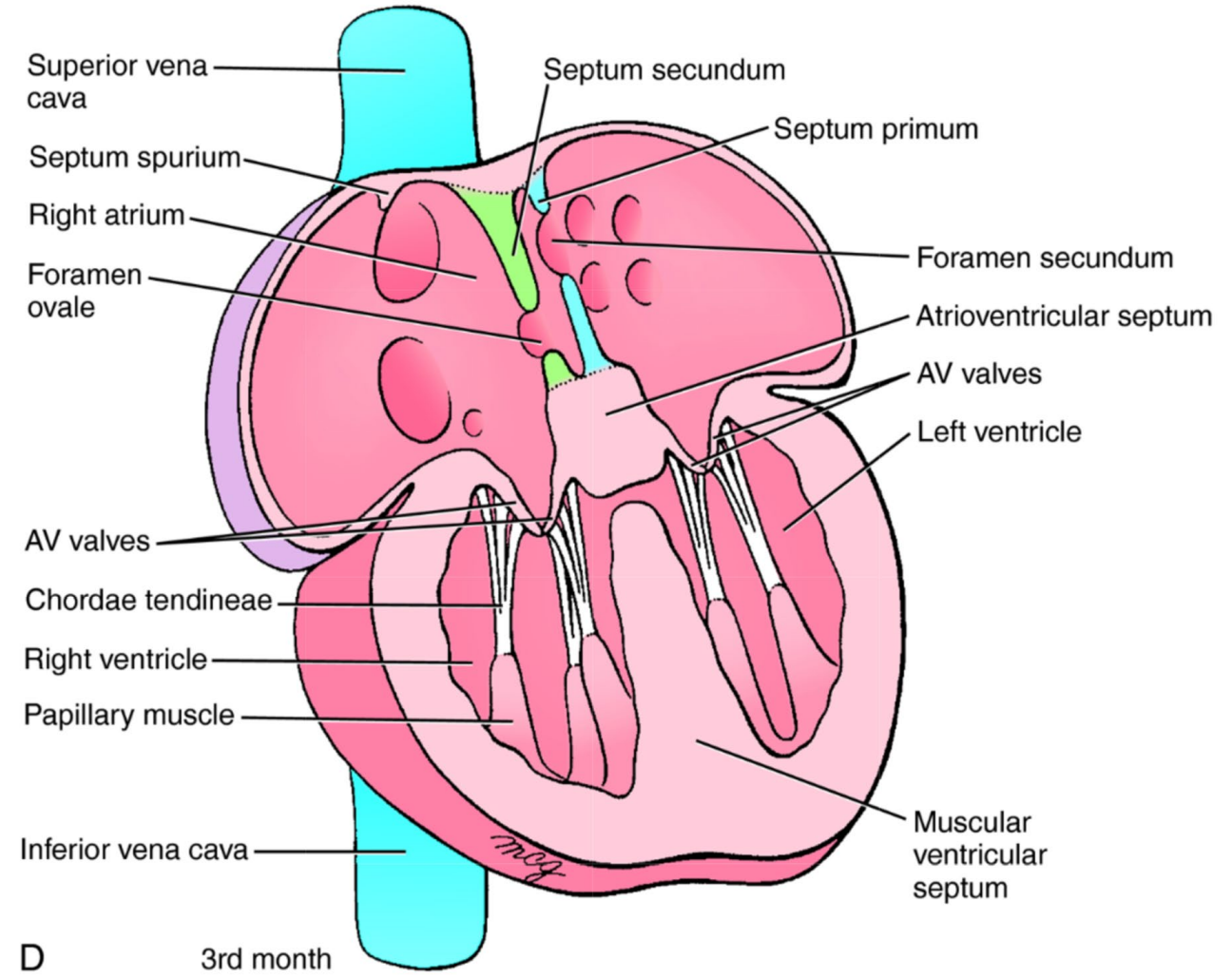
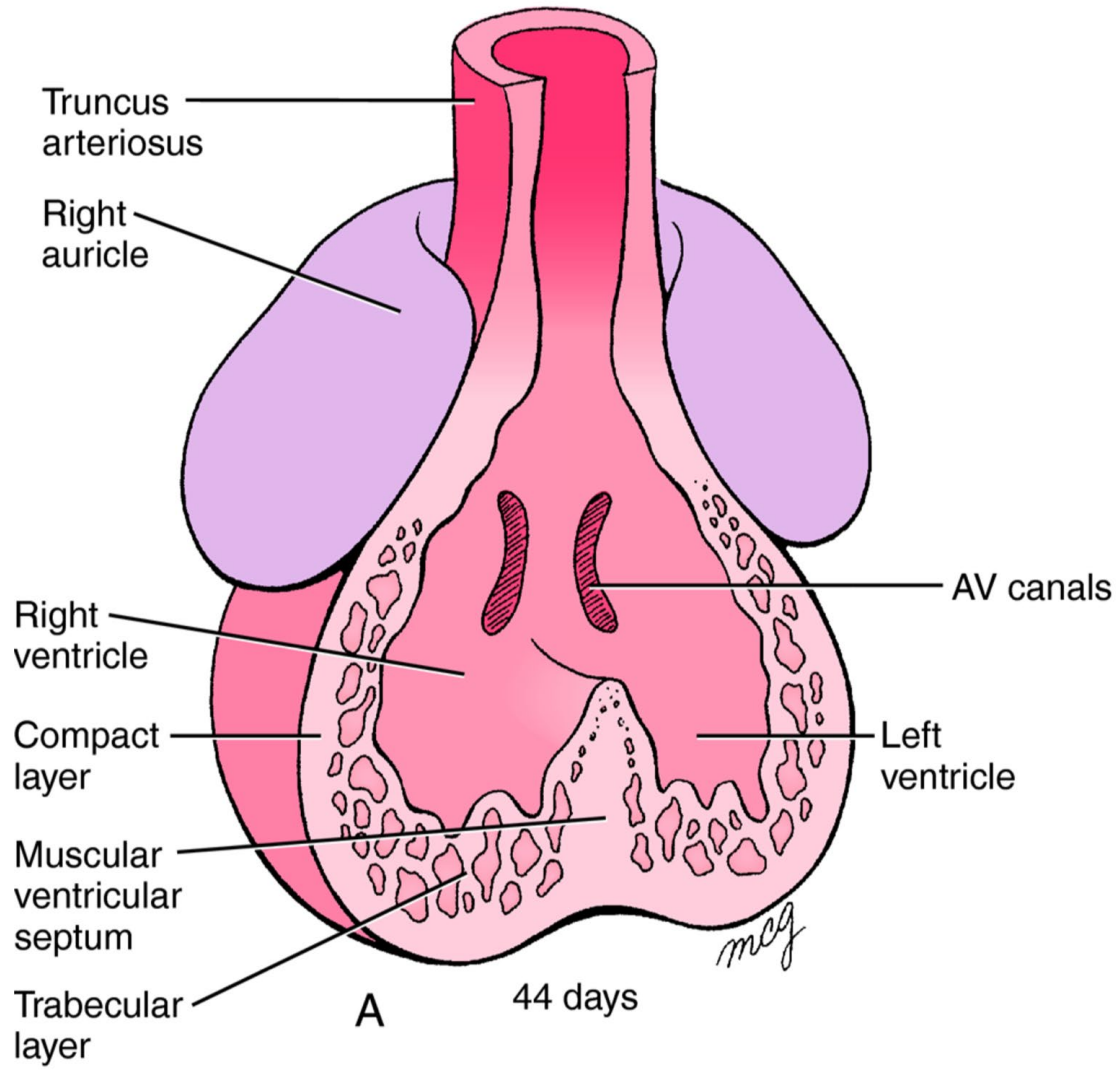



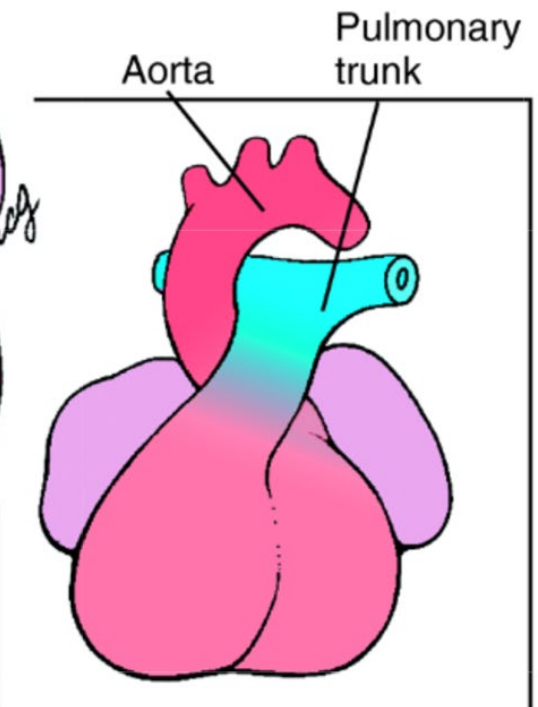
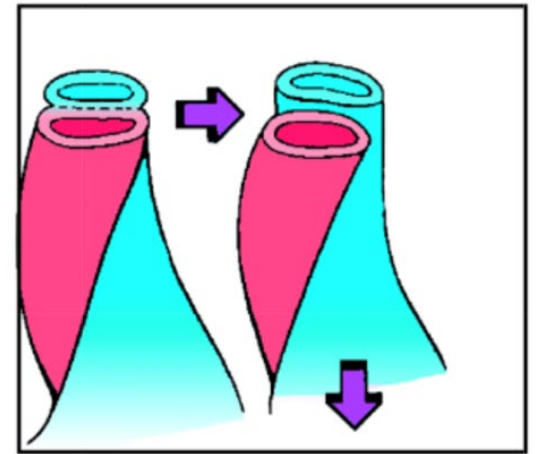
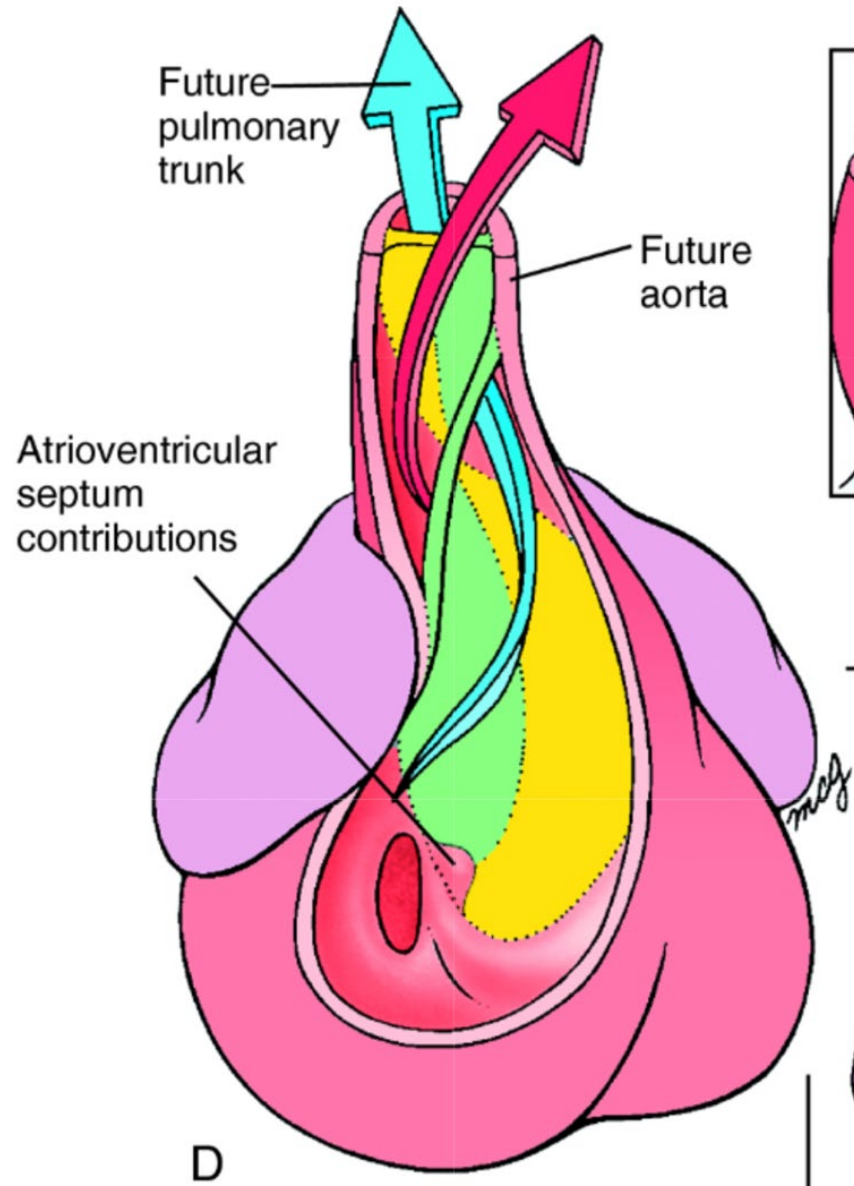
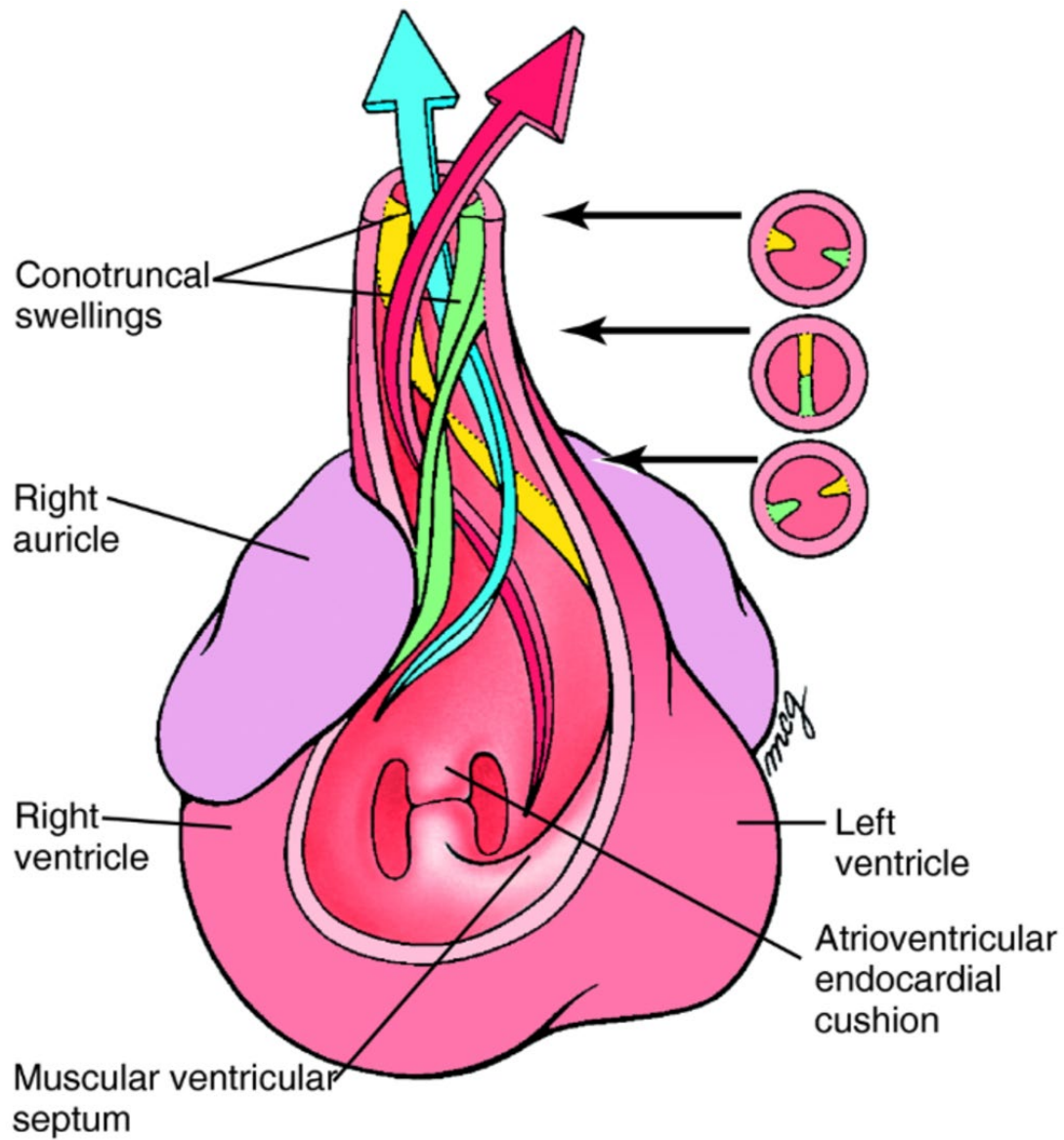



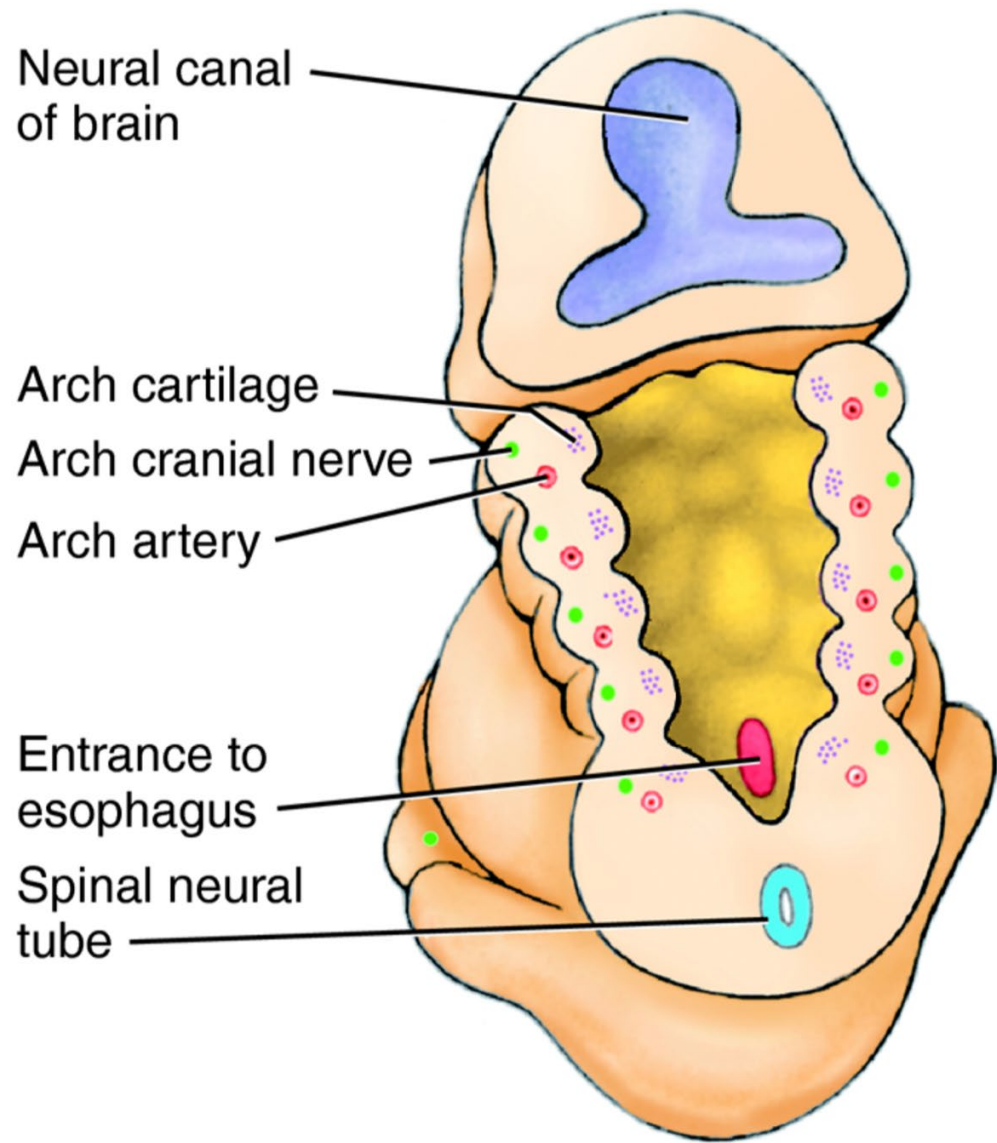

Dorsal side

D 29 days

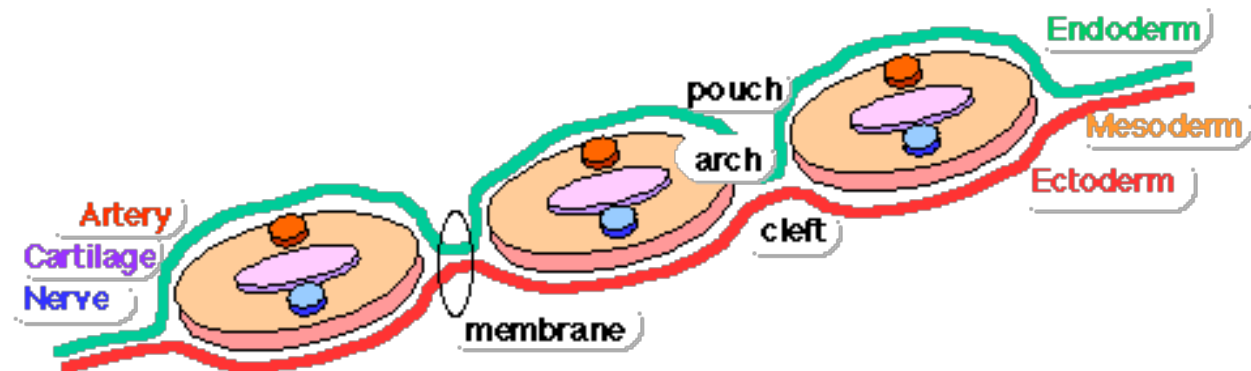

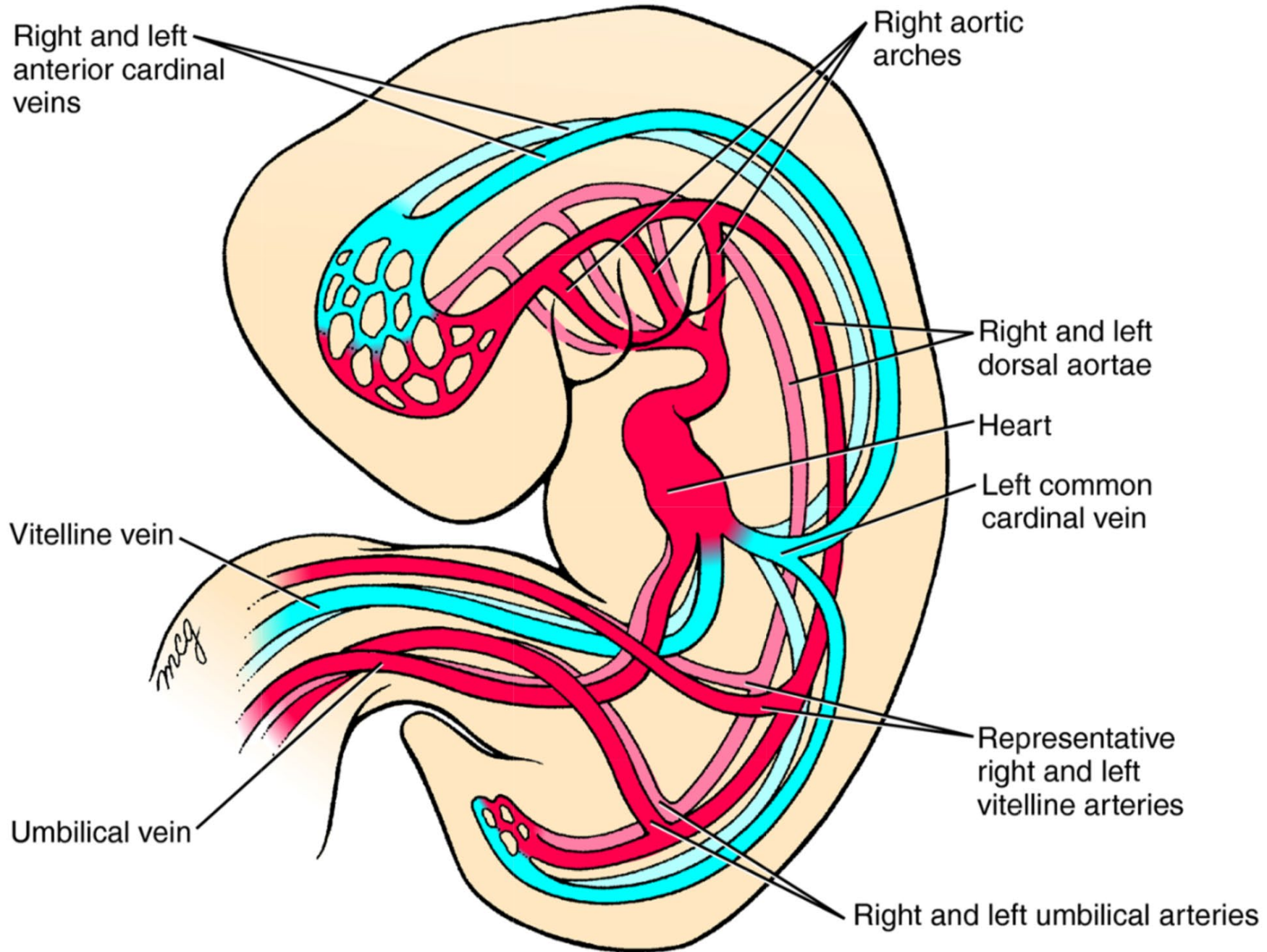

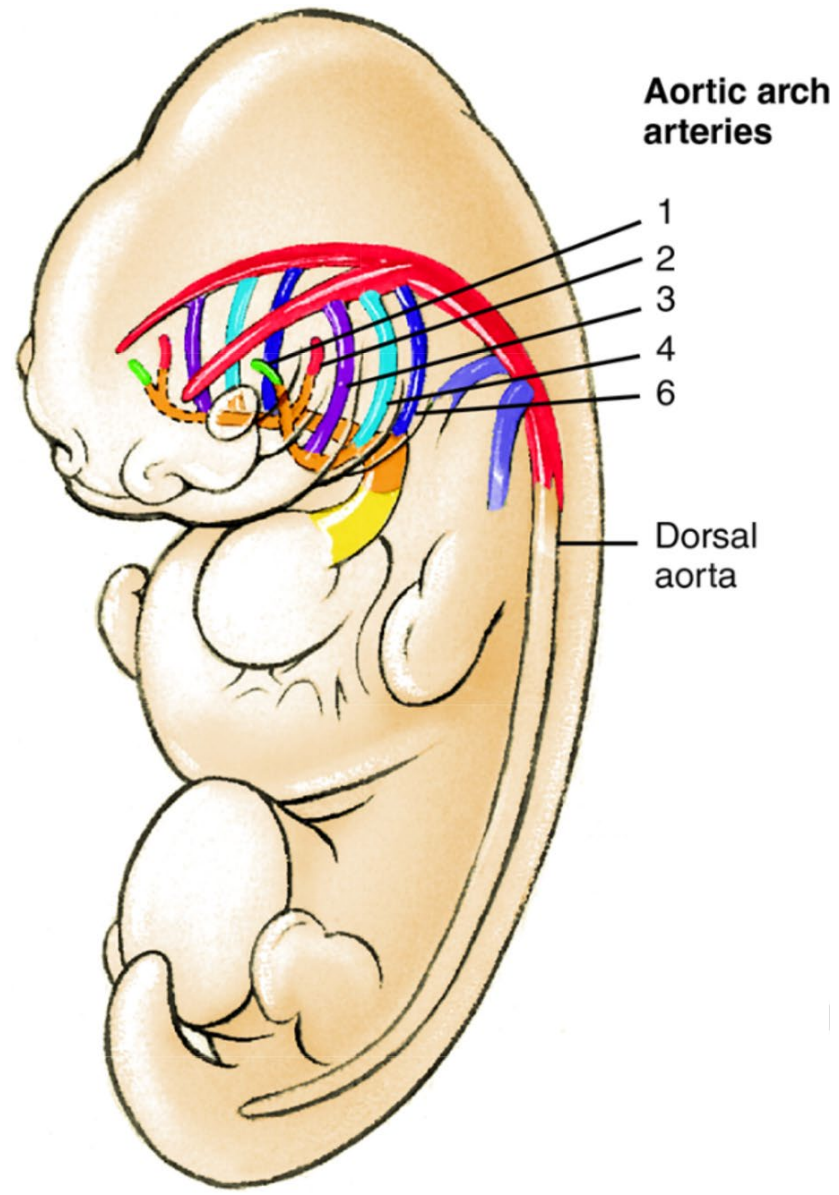

5th week

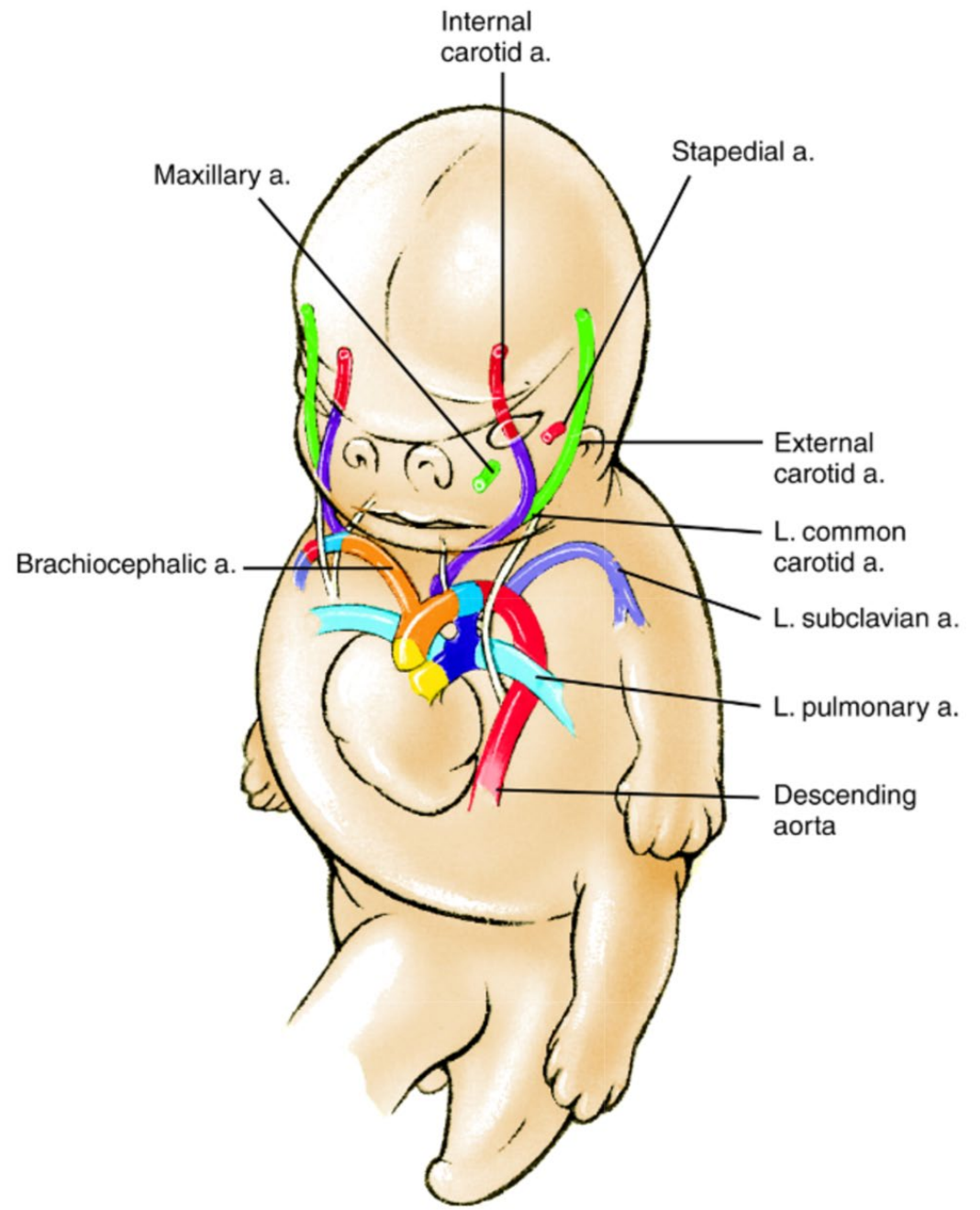

8 weeks



